

SAP Modul	Description	Bezeichnung	Page
LO-MD-MM	Material Master	Materialstamm	3
LO-MD-BP-CM	Customer Master	Kundenstamm	4
LO-MD-BP-VM	Vendor Master	Lieferantenstamm	5
LO-MD-BOM	Bills of Material	Stückliste	6
LO-BM	Batches	Chargenverwaltung	7
LE-SHP	Shipping	Versand	8
LE-TRA	Transportation	Transport	9
SD-SLS	Sales	Verkauf	10
SD-BIL	Billing	Fakturierung	11
MM-IM	Inventory Management	Bestandsführung	12
MM-PUR	Purchasing	Einkauf	13
PP-SFC	Production Orders	Fertigungsaufträge	14
PP-BD-WKC	Work Center	Arbeitsplatz	15
PP-BD-RTG	Routing (Task List)	Arbeitsplan	16
CA-CL	Classification System	Klassensystem	17
FI	Financial Accounting	Finanzwesen	18
FI-GL-GL	General Ledger Account	Hauptbuchhaltung	19
FI-AA	Asset Accounting	Anlagebuchhaltung	20
CO	Controlling	Controlling	21
CO-OM	Overhead Cost Controlling	Gemeinkosten Controlling	22
BC-DWB-DIC	ABAP Dictionary	ABAP Dictionnary	23
BC-CCM-USR	Users and Authorization	Benutzer und Berechtigungen	24
QM-PT-BD	QM Basic Data	QM Grunddaten	25
QM-IM	Quality Inspection	Qualitätsprüfung	26
QM-IM-SM	QM Sample Management	QM Probenverwaltung	27
QM-PT-BD-SPL	Samples and SPC	Stichproben und SPC	28
QM-CA-MD	Basic Data for Certificates	Grunddaten für Zeugnisse	29
BC-SRV-ASF-UOM	Uom, Change Documents, Number ranges	Masseinheiten, Änderungsbelege, Nummernkreise	30
BC-SRV-ADR	Adress Management	Adressverwaltung	31
BC-CTS-ORG	Transport Organizer	Transport Organizer	32

SAP Modul	Description	Bezeichnung	Page
BC-ABA-TO	Selection and Transaction Variants	Varianten	33
BC-CAT-TOL	CATT Tool	CATT Werkzeug	34
LE-WM	Warehouse Management	Lagerverwaltung	35
CA-BSV	General Status Management	Allgemeine Status Verwaltung	36
PM-WOC-MN	Maintenance Notifications	Instandhaltung Qualitäts Meldungen	37
LO-HU	Handling Units	Handling Units	38
BC-CUS	Customizing Tables	Customizing Tabellen	39
LO-MD-SN	Serial Numbers	Serien Nummern	40
INDEX			

Most important SAP R/3 tables

JP

Section: LO-MD-MM Material Master

Creator: husserj

Edit Date: 11.03.01 17:47

Page 3 of 45

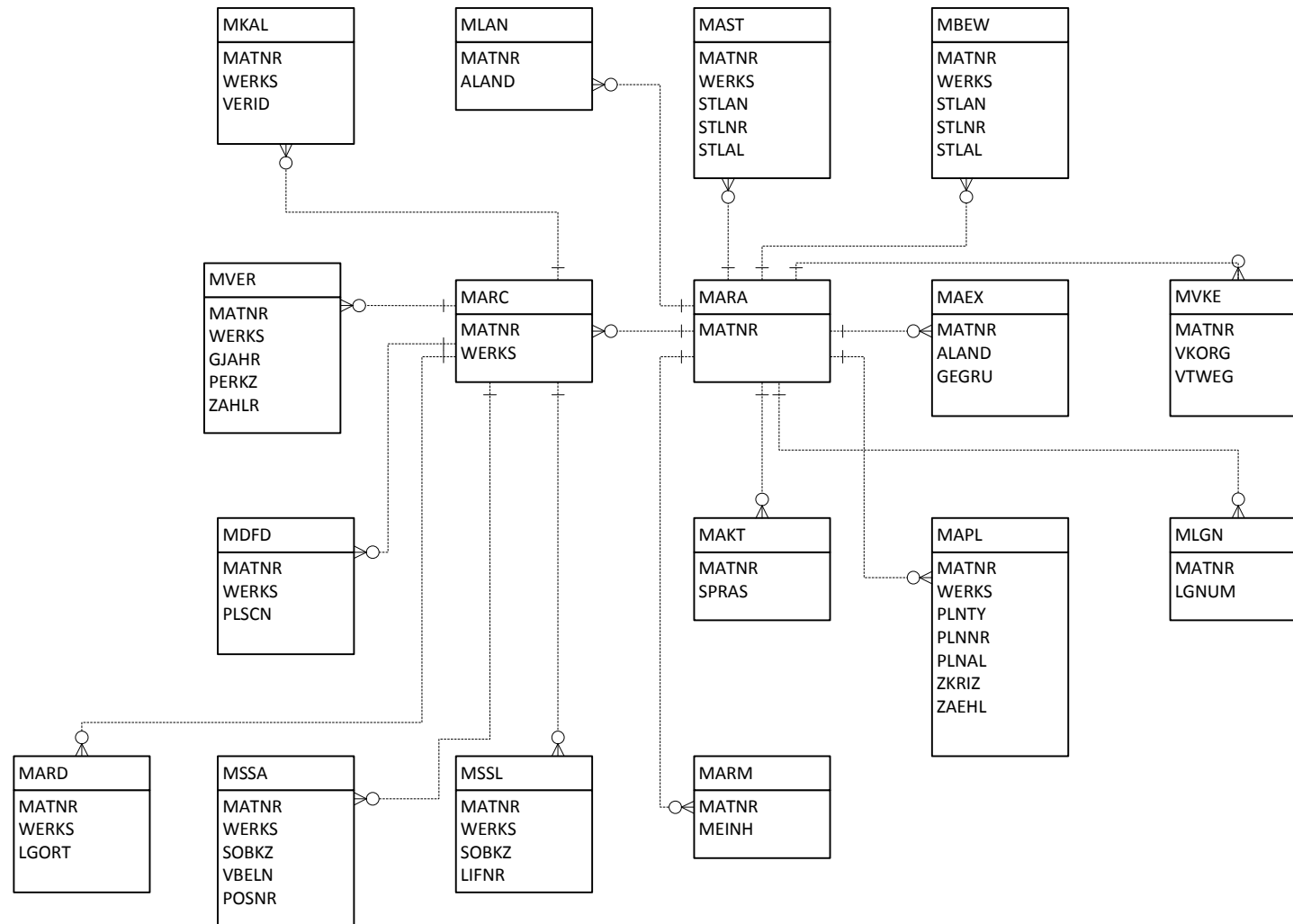

MAEX	Material Master: Export Control File
MAKT	Material Descriptions
MAPL	Assignment of Task Lists to Materials
MARA	General Material Data
MARC	Plant Data for Material
MARD	Storage Location Data for Material
MARM	Units of Measure for Material
MAST	Material to BOM Link
MBEW	Material Valuation
MDFD	MRP firming date
MKAL	Production Versions of Material
MLAN	Tax Classification for Material
MLGN	Material Data for Each Warehouse Number
MSSA	Total Customer Orders on Hand
MSSL	Total Special Stocks with Vendor
MVER	Material Consumption
MVKE	Sales Data for Material

LINKS:
MAST -> STKO (LO-MD-BOM)

Most important SAP R/3 tables

JP

Section: LO-MD-BP-CM Customer Master

Creator: husserj

Edit Date: 07.11.13 11:06

Page 4 of 45

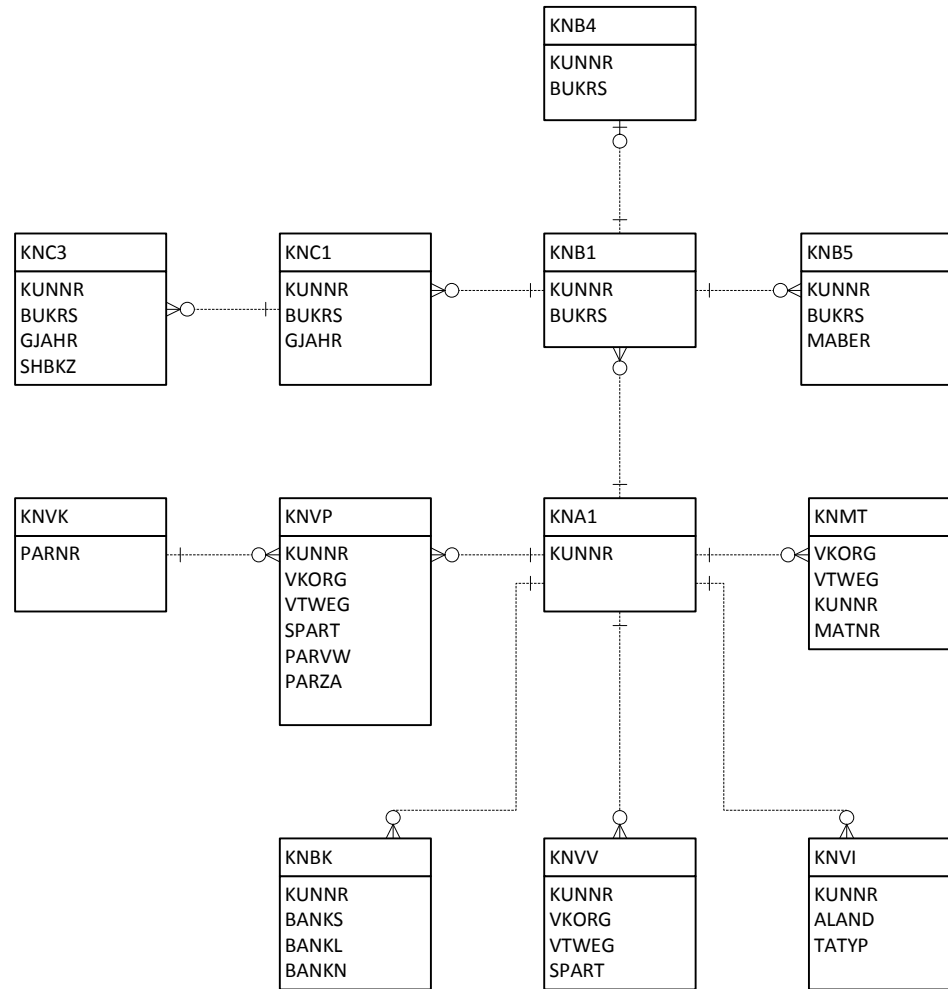

KNA1	General Data in Customer Master
KNB1	Customer Master (Company Code)
KNB4	Customer Payment History
KNB5	Customer master (dunning data)
KNBK	Customer Master (Bank Details)
KNC1	Customer master (transaction figures)
KNC3	Customer master (special G/L transaction figures)
KNMT	Customer-Material Info Record Data Table
KNVI	Customer Master Tax Indicator
KNVK	Customer Master Contact Partner
KNVP	Customer Master Partner Functions
KNVV	Customer Master Sales Data

LINKS

KNMT -> MARA (LO-MD-MM)
 KNB1 -> SKB1 (FI-GL-GL)
 KNVK -> ADRC (BC-SRV-ADR)
 KNVK -> ADRP (BC-SRV-ADR)

Most important SAP R/3 tables

JP

Section: LO-MD-BP-VM Vendor Master

Creator: husserj

Edit Date: 07.11.13 11:06

Page 5 of 45

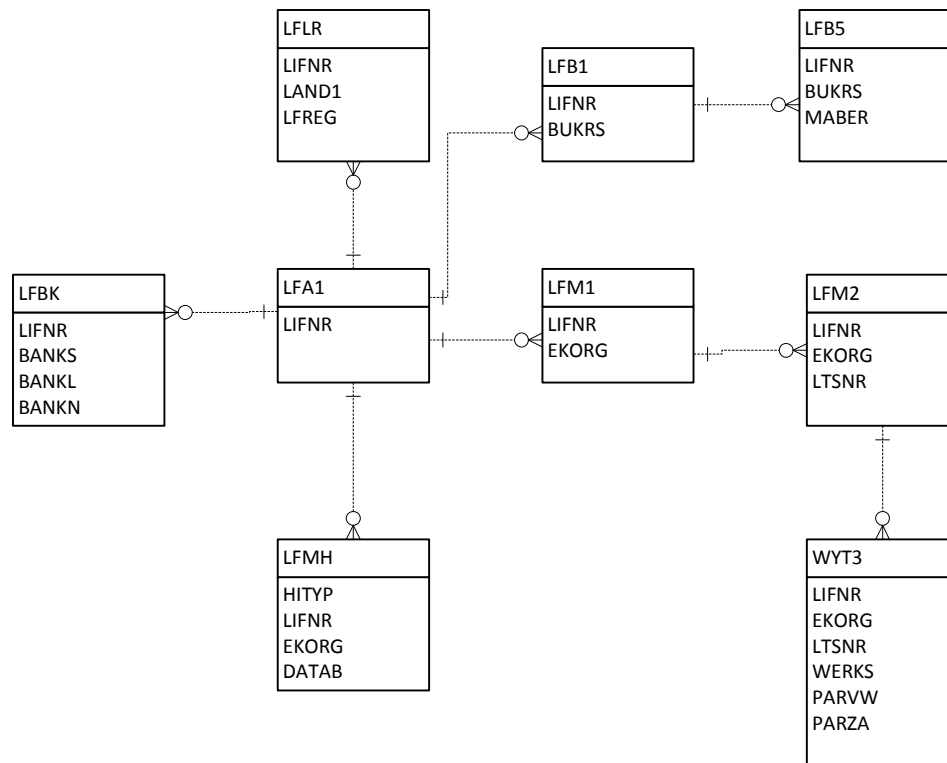

LFA1	Vendor Master (General Section)
LFB1	Vendor Master (Company Code)
LFB5	Vendor master (dunning data)
LFLR	Vendor Master Record: Supply Regions
LFBK	Vendor Master (Bank Details)
LFM1	Vendor master record purchasing organization data
LFM2	Vendor Master Record: Purchasing Data
LFMH	Vendor hierarchy
WYT3	Partner Functions

LINKS:

LFA1 -> KNA1 (LO-MD-BP-CM)
LFB1 -> SKB1 (FI-GL-GL)

Most important SAP R/3 tables

JP

Section: LO-MD-BOM Bills of Material

Creator: husserj

Edit Date: 07.11.13 11:06

Page 6 of 45

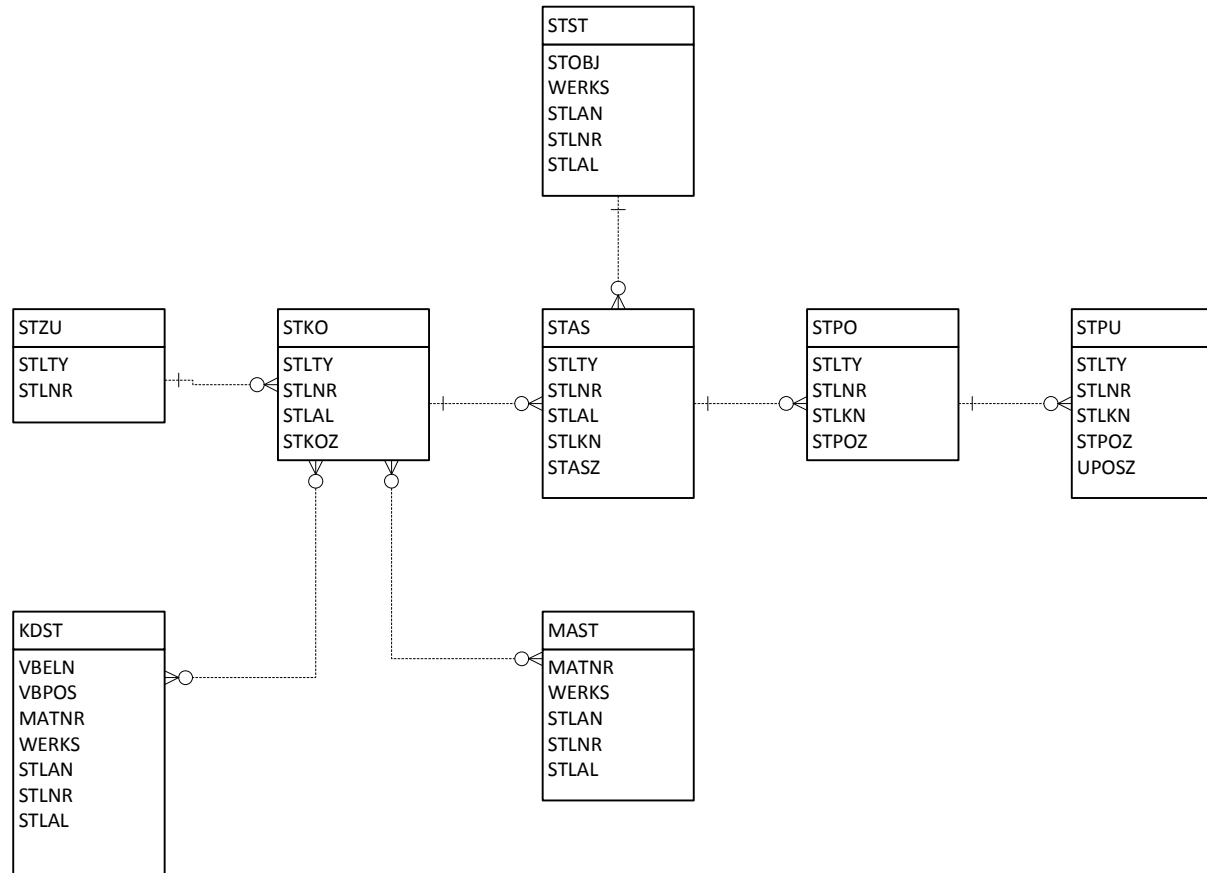

KDST Sales Order to BOM Link
 MAST Material to BOM Link
 STAS BOMs - Item Selection
 STKO BOM Header
 STPO BOM item
 STPU BOM Sub-Item
 STST Standard BOM Link
 STZU Permanent BOM data

LINKS
 KDST -> VBBP (LO-SLS)
 MAST -> MARA (LO-MD-MM)

Most important SAP R/3 tables

JP

Section: LO-BM Batches

Creator: husserj

Edit Date: 07.11.13 11:06

Page 7 of 45

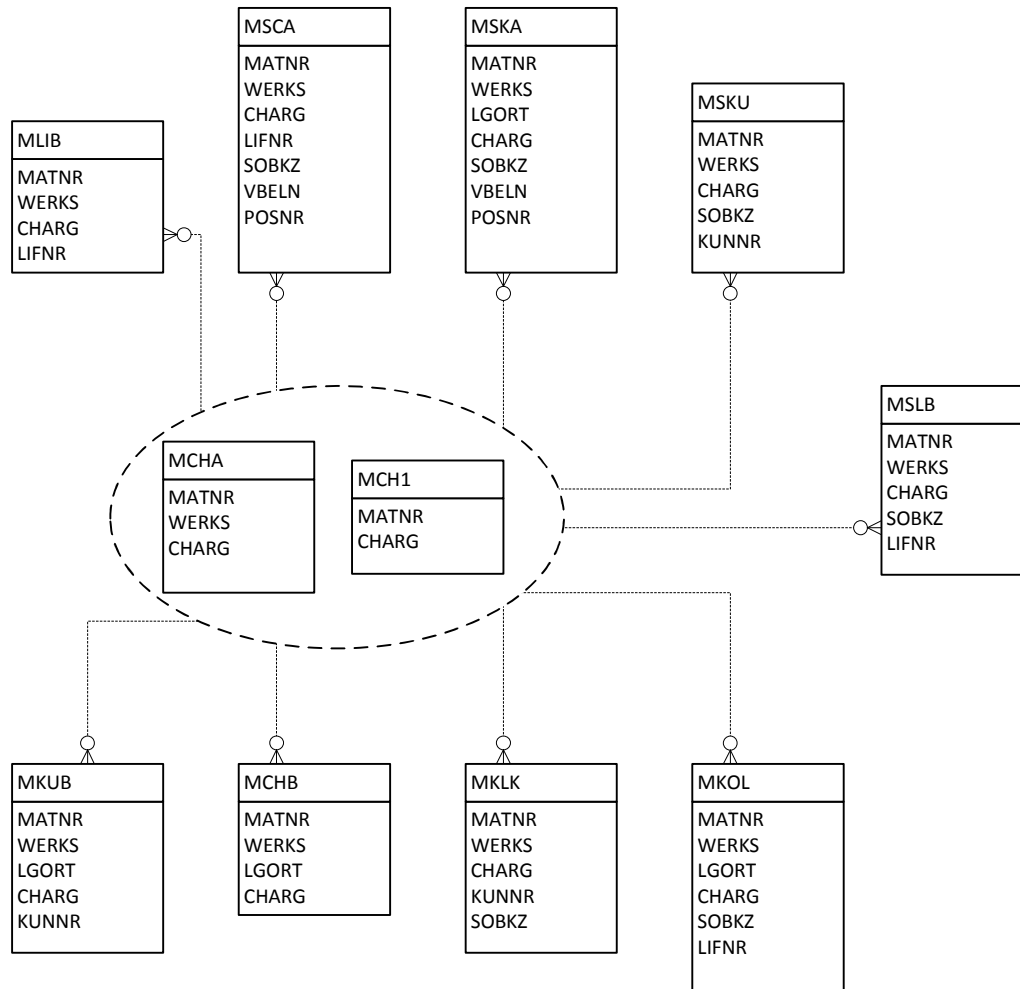

MCH1	Batches (if Batch Management Cross-Plant)
MCHA	Batches
MCHB	Batch Stocks
MCLK	Consignment Stocks and Returnable Packaging with Customer
MKOL	Special Stocks from Vendor
MKUB	Material Provided by Customer
MLIB	Material Provided to Vendor
MSCA	Sales Orders on Hand with Vendor
MSKA	Sales Order Stock
MSKU	Special Stocks with Customer
MSLB	Special Stocks with Vendor

LINKS

MCLK->	KNA1 (LO-MD-BP-CM)
MKUB->	KNA1 (LO-MD-BP-CM)
MSKU->	KNA1 (LO-MD-BP-CM)
MKOL->	LFA1 (LO-MD-BP-VM)
MSLB->	LFA1 (LO-MD-BP-VM)
MLIB->	LFA1 (LO-MD-BP-VM)
MSCA->	LFA1 (LO-MD-BP-VM)
MSCA->	VBAP (SD-SDS)
MSKA->	VBAP (SD-SDS)

Most important SAP R/3 tables

JP

Section: LE-SHP Shipping

Creator: husserj

Edit Date: 07.11.13 11:06

Page 8 of 45

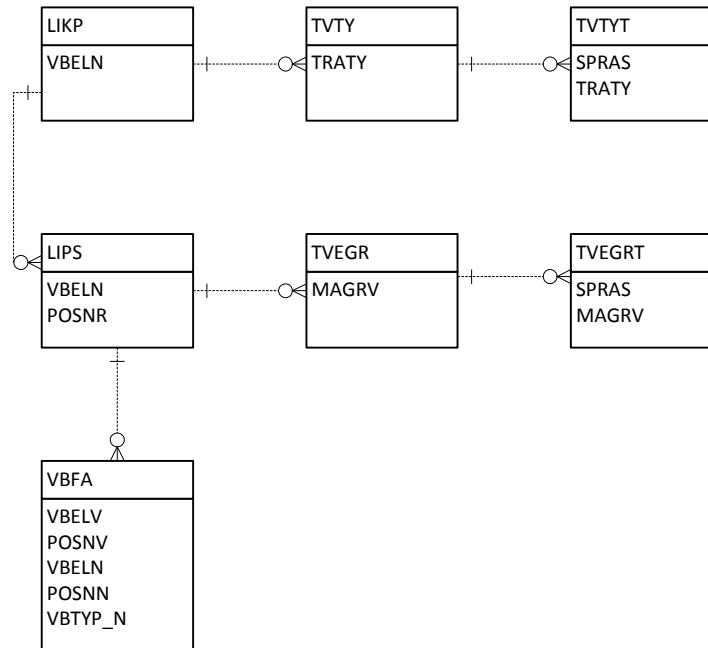

LIKP	SD Document: Delivery Header Data
LIPS	SD document: Delivery: Item data
TVEGR	Material Grouping: Packaging Materials
TVEGRT	Material Group: Packaging Materials: Designations
TVTY	Shipping Material Types
TVTYT	Packaging Material Types: Designations
VBFA	Sales Document Flow

LINKS:
 LIKP -> KNA1 (LO-MD-BP-CM)
 LIPS-> MARA (LO-MD-MM)
 LIPS-> MCH1 (LO-BM)
 VBFA-> VBUP (SD-SLS)

Most important SAP R/3 tables

JP

Section: LE-TRA Transportation

Creator: husserj

Edit Date: 07.11.13 11:06

Page 9 of 45

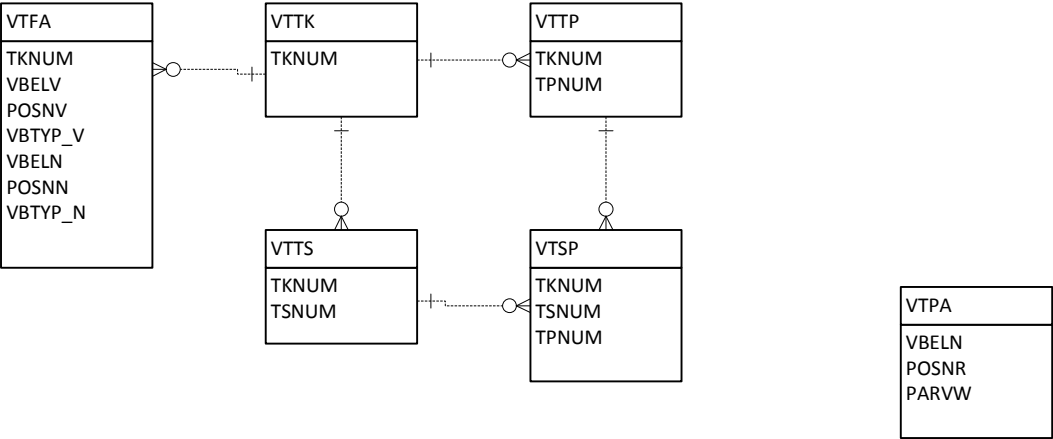

- VTFA Shipment Document Flow
- VTPA Shipping Partner
- VTSP Stage of Transport / Item Allocation
- VTTK Shipment Header
- VTPP Shipment Item
- VTTS Stage of Shipment

- LINKS:
- VTFA -> LIPS (LE-SHP)
 - VTFA -> VBUP (SD-SLS)
 - VTPP -> LIPK (LE-SHP)
 - VTPA -> KNA1 (LO-MD-BP-CM)
 - VTPA -> LFA1 (LO-MD-BP-VM)

Most important SAP R/3 tables

JP

Section: SD-SLS Sales

Creator: husserj

Edit Date: 07.11.13 11:06

Page 10 of 45

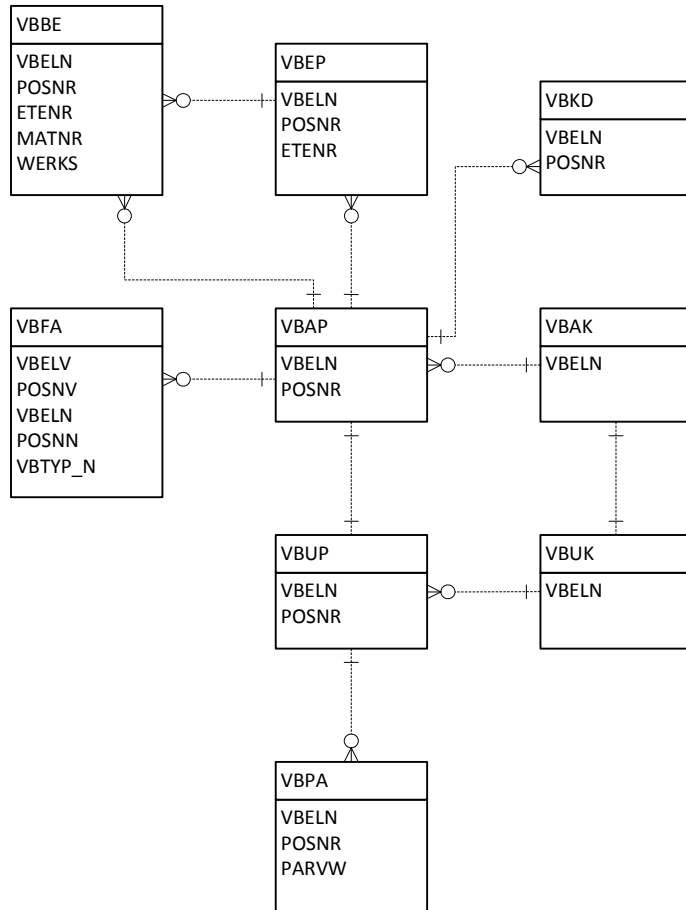

VBAK	Sales Document: Header Data
VBAP	Sales Document: Item Data
VBBE	Sales Requirements: Individual Records
VBEP	Sales Document: Schedule Line Data
VBKD	Sales Document: Business Data
VBUK	Sales Document: Header Status and Administrative Data
VBUP	Sales Document: Item Status
VBFA	Sales Document Flow
VBPA	Sales Document: Partner

LINKS:

VBAK -> KNA1 (LO-MD-BP-CM)
 VBAP -> MARA (LO-MD-MM)
 VBPA -> KNA1 (LO-MD-BP-CM)
 VBBE -> MARA (LO-MD-MM)
 VBBE -> KNA1 (LO-MD-BP-CM)
 VBFA -> LIKP (LE-SHP)

Most important SAP R/3 tables

JP

Section: SD-BIL Billing

Creator: husserj

Edit Date: 07.11.13 11:06

Page 11 of 45

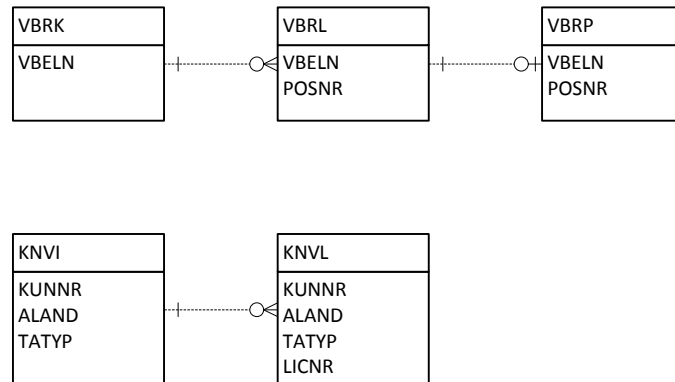

KNVI Customer Master Tax Indicator
KNVL Customer Master Licenses
VBRK Billing: Header Data
VBRL SD Document: Invoice List
VBRP Billing: Item Data

LINKS
KNVI-> KNA1 (LO-MD-BP-CM)
VBRK-> KNA1 (LO-MD-BP-CM)
VBRP-> MARA (LO-MD-MM)
VBRP-> VBUP (SD-SLS)
AFPO-> MCHA (LO-BM)
FAPW-> MARA (LO-MD-MM)

Most important SAP R/3 tables

JP

Section: MM-IM Inventory Management

Creator: husserj

Edit Date: 07.11.13 11:06

Page 12 of 45

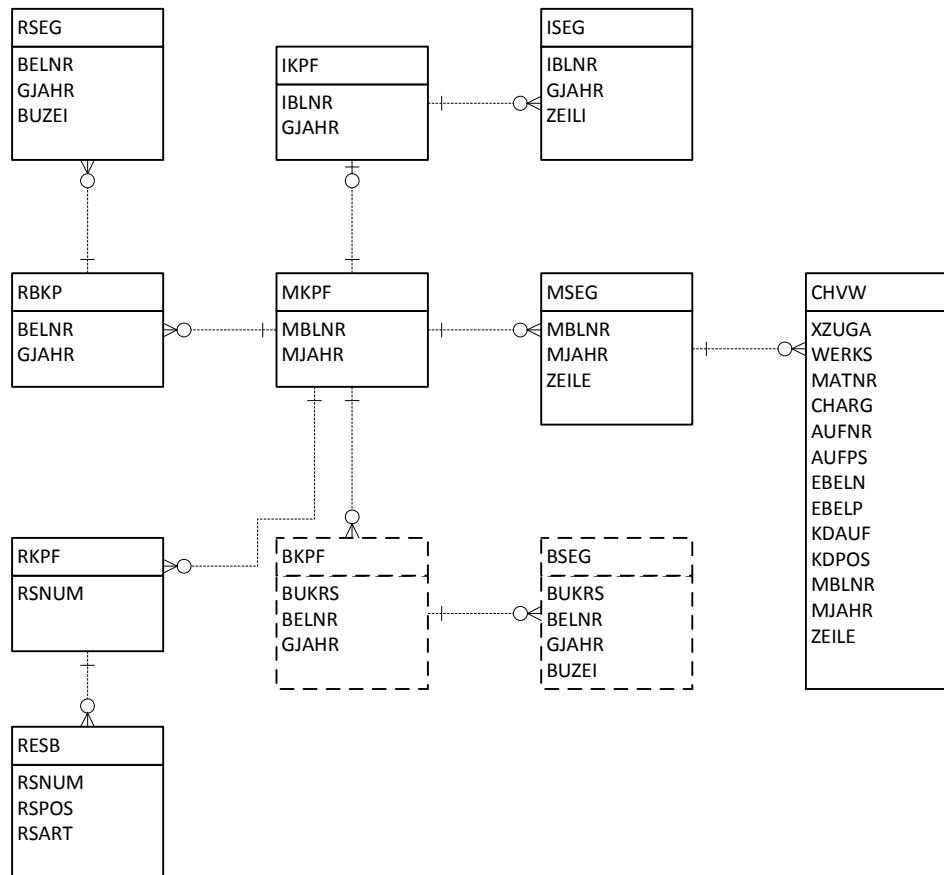

BKPF Accounting Document Header (FI)
 BSEG Accountig document Header (FI)
 CHVW Table for Batch Where-Used List
 IKPF Header: Physical Inventory Document
 ISEG Physical Inventory Document Items
 MKPF Header: Material Document
 MSEG Document Segment: Material
 RESB Reservation/dependent requirements
 RKPF Document Header: Reservation
 RBKP Document Header: Invoice Receipt
 RSEG Document Item: Incoming Invoice

LINKS
 CHVW-> MARA (LO-MD-MM)
 CHVW-> MCH1 (LO-BM)
 RESB-> MARA (LO-MD-MM)
 RESB-> EBAN (MM-PUR)
 RESB-> EKPO (MM-PUR)
 RESB-> VBUK (SD-SLS)
 RESB-> AUFK (CO-OM)
 BKPF-> BKPF (FI)
 BSEG-> BSEG (FI)

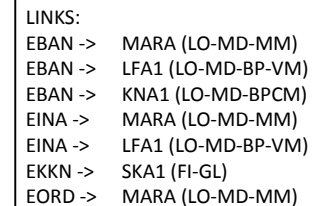

Most important SAP R/3 tables

JP

Section: PP-SFC Production orders

Creator: husserj

Edit Date: 07.11.13 11:06

Page 14 of 45

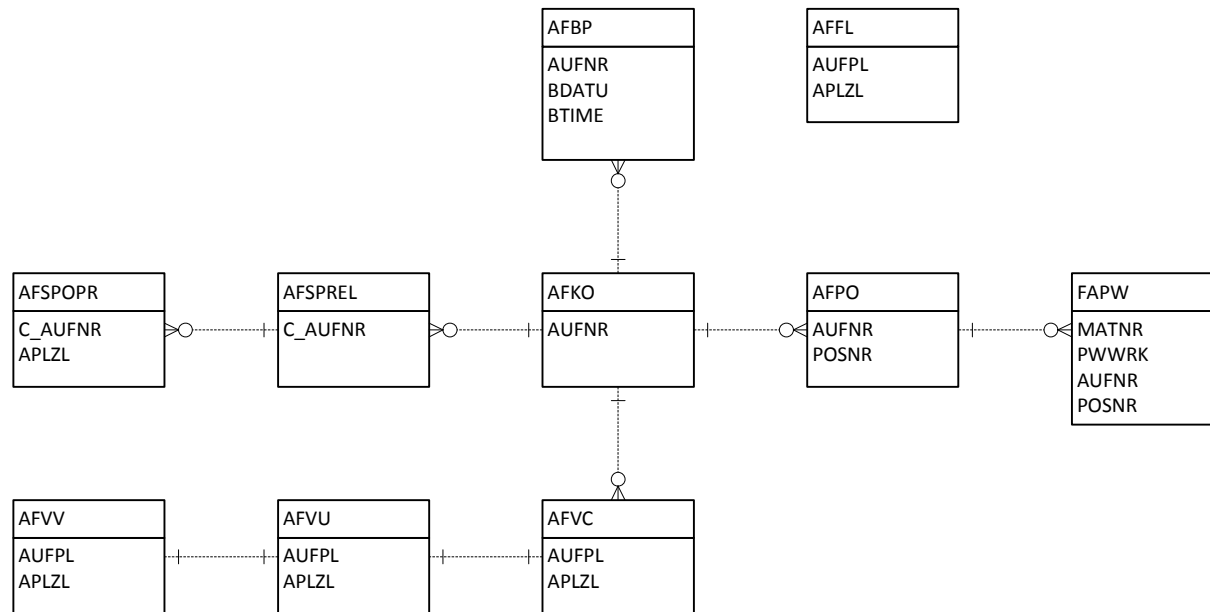

AFBP CIM order: Batch print requests
 AFFL Work order sequence
 AFKO Order header data PP orders
 AFPO Order item
 AFSPOPR Split Operations in an Order Split
 AFSPREL Relation Between Orders in an Order Split
 AFVC Operation within an order
 AFVU DB structure of the user fields of the operation
 AFVV DB structure of the quantities/dates/values in the operation
 FAPW Index of production-/issuing plant for production order

LINKS

AFKO-> MARA (LO-MD-MM)
 AFKO-> CRID (PP-BD-WKC)
 AFKO-> PLKO (PP-BD-RTG)
 AFPO-> VBUP (SD-SLS)
 AFPO-> MCHA (LO-BM)
 FAPW-> MARA (LO-MD-MM)

Most important SAP R/3 tables

JP

Section: PP-BD-WKC Work Center

Creator: husserj

Edit Date: 07.11.13 11:06

Page 15 of 45

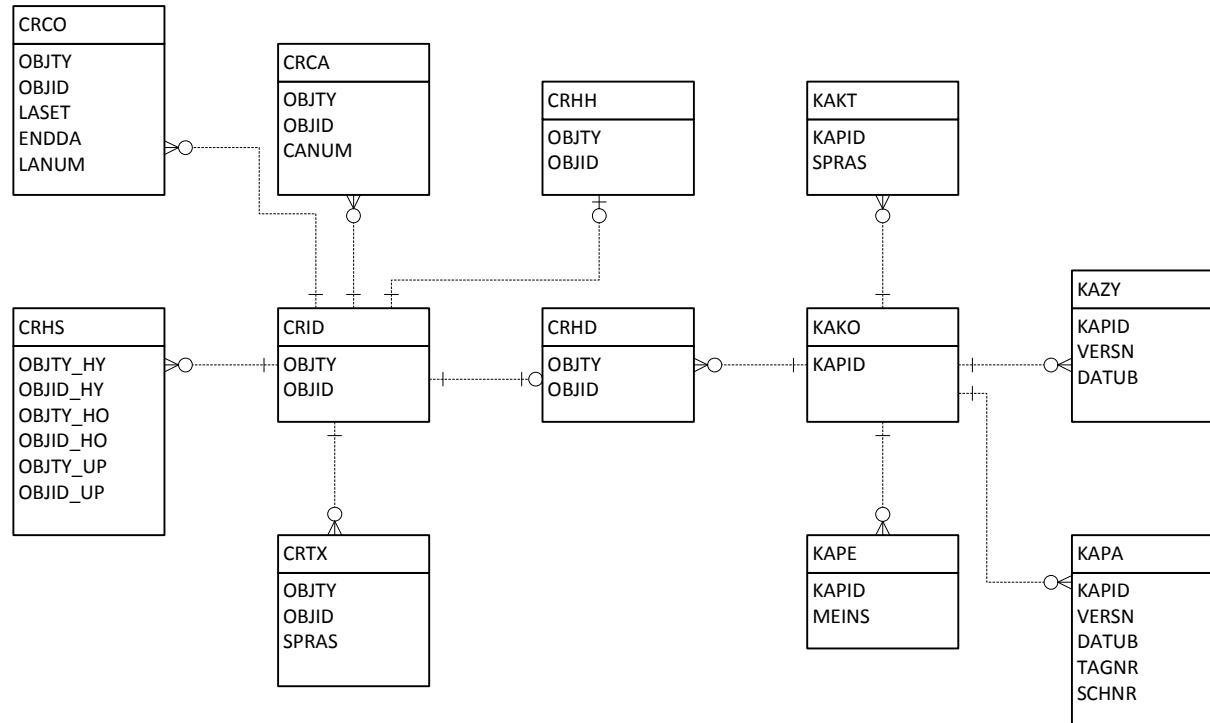

CRCA	Work Center Capacity Allocation
CRCO	Assignment of Work Center to Cost Center
CRHD	Work Center Header
CRHH	Hierarchy Header Data
CRHS	Hierarchy Structure
CRID	CIM Resource - Entities
CRTX	Text for the Work Center or Production Resource/Tool
KAKO	Capacity Header Segment
KAKT	Capacity Description
KAPA	Shift Parameters for Available Capacity
KAPE	Capacity unit of measure allocation
KAZY	Interval of Available Capacity

LINKS
 CRHD -> LFA1 (LO-MD-BP-VM)
 CRCO -> CSKS (CO)
 CRCO -> CSLA (CO)

Most important SAP R/3 tables

JP

Section: PP-BD-RTG Routing (Task Lists)

Creator: husserj

Edit Date: 07.11.13 11:06

Page 16 of 45

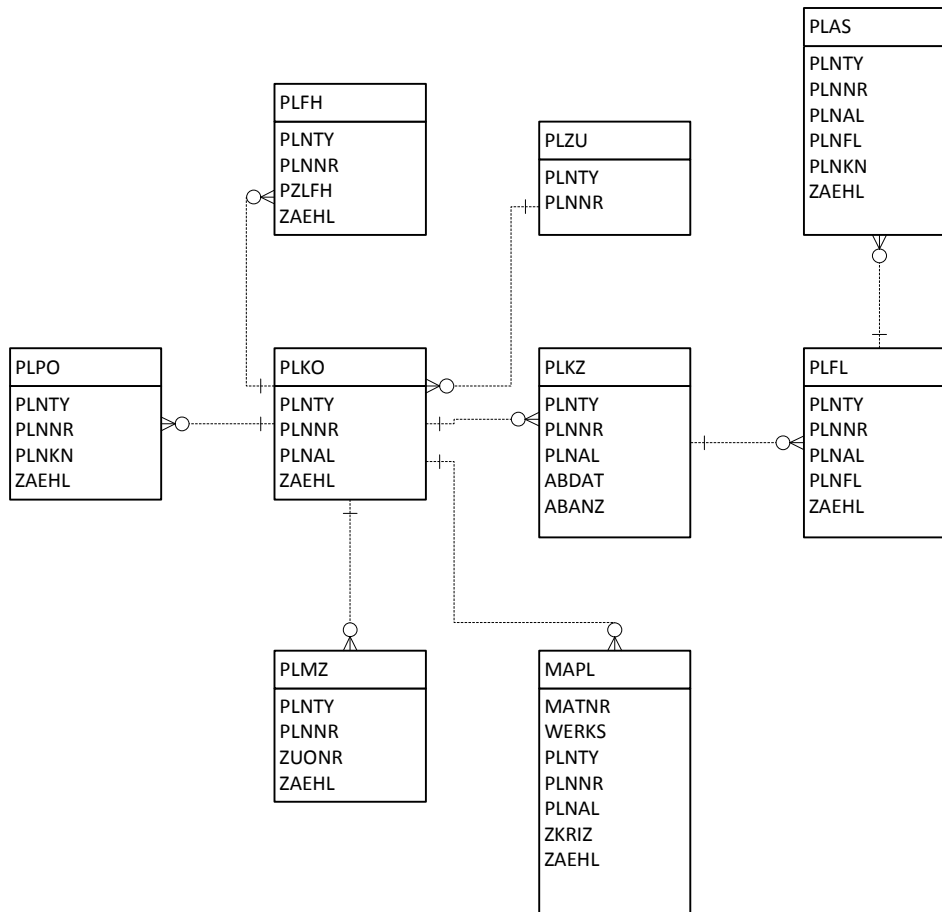

- MAPL Assignment of Task Lists to Materials
- PLAS Task list - selection of operations/activities
- PLFH Task list - production resources/tools
- PLFL Task list - sequences
- PLKO Task list - header
- PLKZ Task list: main header
- PLMZ Allocation of bill of material items to operations
- PLPO Task list - operation/activity
- PLZU Routing data for group

LINKS

- MAPL-> MARA (LO-MD-MM)
- PLMZ -> STKO (LO-MD-BOM)

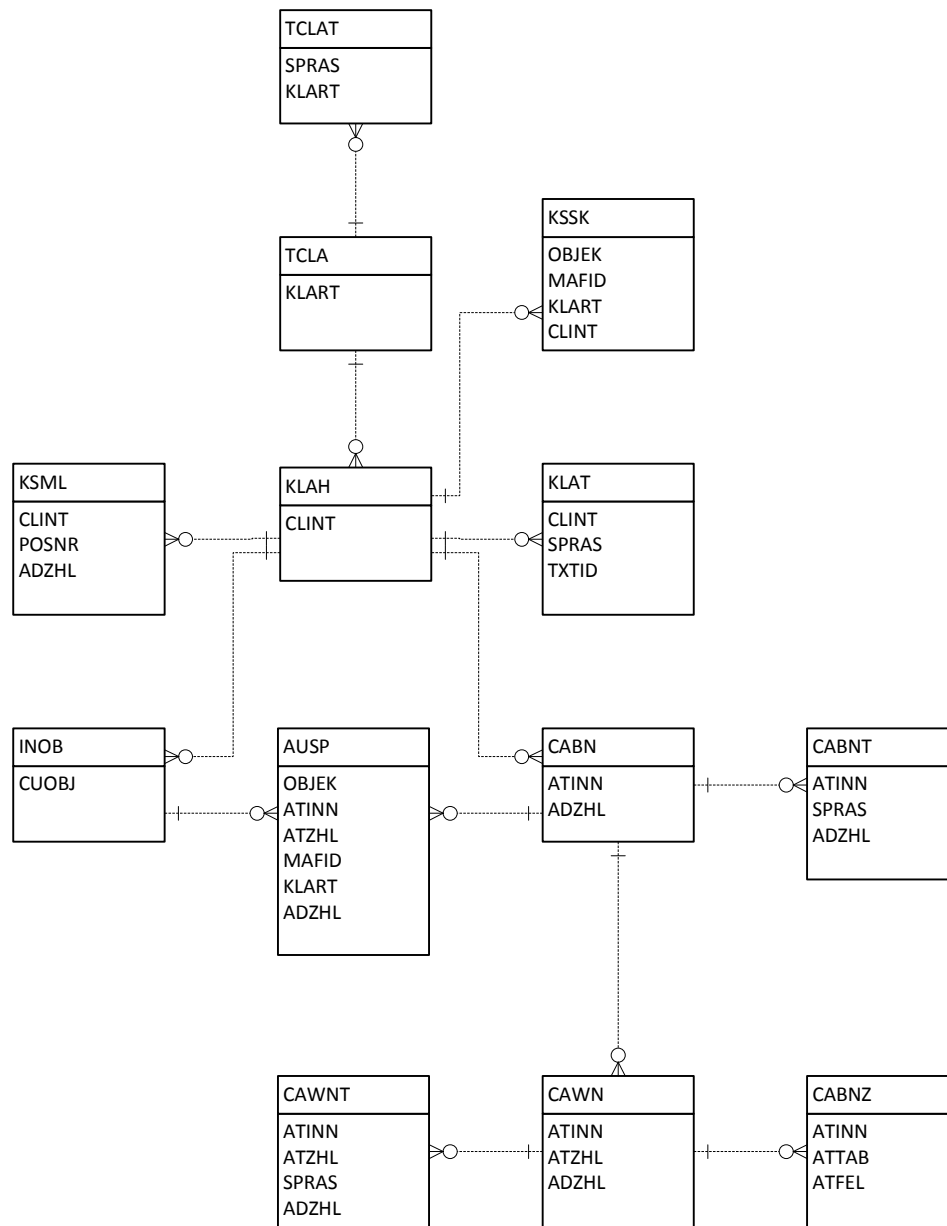

AUSP	Characteristic Values
CABN	Characteristic
CABNT	Characteristic Descriptions
CABNZ	Assignment of Table Fields to Characteristics
CAWN	Characteristic values
CAWNT	Value Texts
INOBJ	Link between Internal Number and Object
KLH	Class Header Data
KLAT	Classes: Long texts
KSML	Characteristics of a Class
KSSK	Allocation Table: Object to Class
TCLA	Class Type
TCLAT	Class Type Texts

LINKS

Most important SAP R/3 tables

JP

Section: FI Financial Accounting

Creator: husserj

Edit Date: 07.11.13 11:06

Page 18 of 45

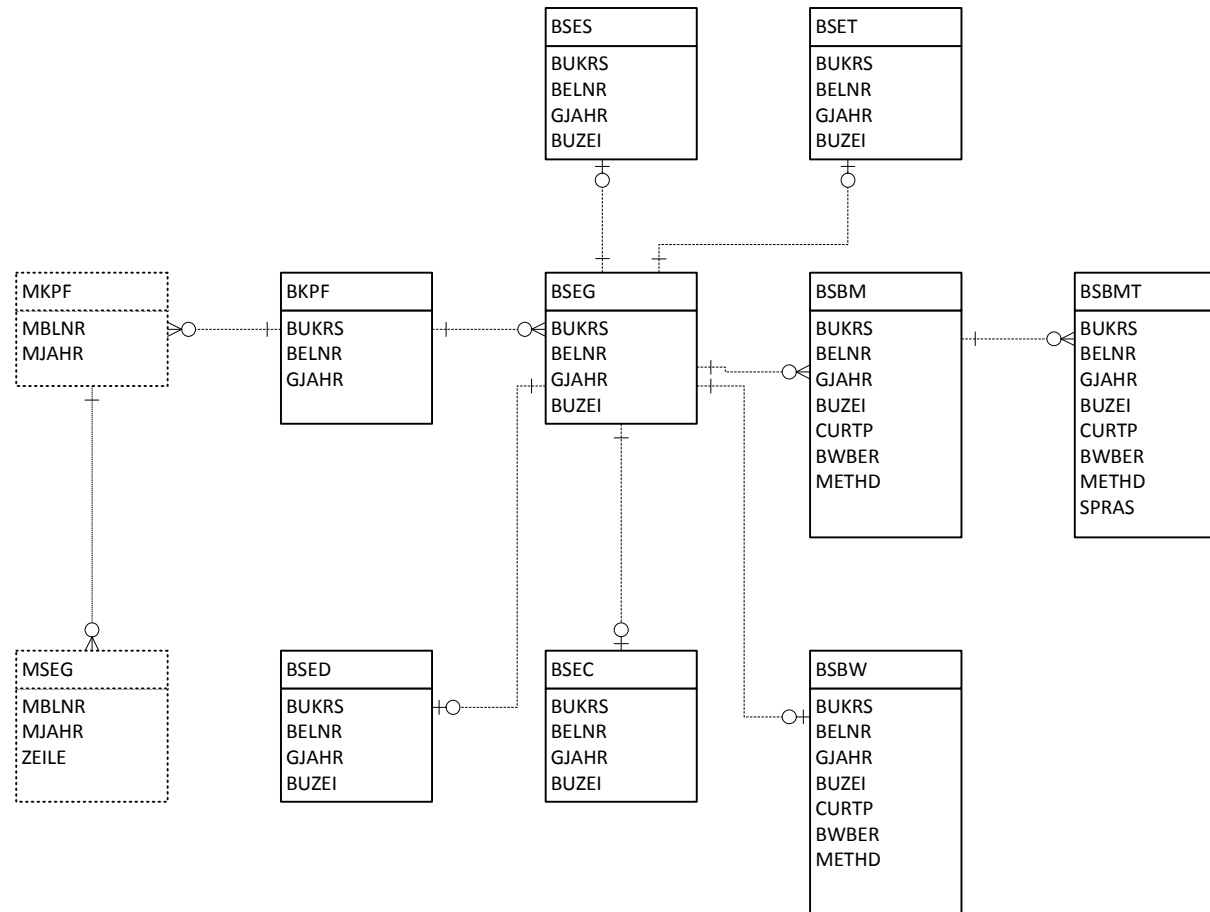

BKPF	Accounting Document Header
BSEG	Accounting Document Segment
BSBM	Document Valuation Fields
BSBMT	Text for Valuation Adjustment or Deductible per Item
BSBW	Document Valuation Fields
BSEC	One-Time Account Data Document Segment
BSED	Bill of Exchange Fields Document Segment
BSES	Document Control Data
BSET	Tax Data Document Segment
MKPF	Header: Material Document (MM-IM)
MSEG	Document Segment: Material (MM-IM)

LINKS

BSEG ->	AUFK (CO-OM))
BSEG ->	VBUP (SD-SLS)
BSEG ->	ANLA (FI-AA)
BSEG ->	KNA1 (LO-MD-BP-CM)
BSEG ->	LFA1 (LO-MD-BP-VM)
BSEG ->	MARA (LO-MD-MM)
BSEG ->	SKB1 (FI-GL-GL)
MKPF ->	MKPF (MM-IM)

Most important SAP R/3 tables

JP

Section: FI-GL-GL General Ledger Accounting

Creator: husserj

Edit Date: 07.11.13 11:06

Page 19 of 45

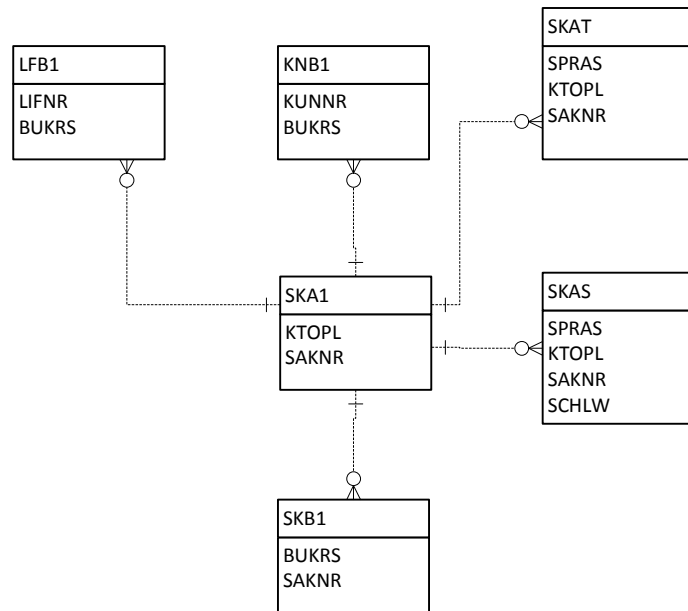

KNB1 Customer Master (Company Code)
 LFB1 Vendor Master (Company Code)
 SKA1 G/L Account Master (Chart of Accounts)
 SKAS G/L account master (chart of accounts: key word list)
 SKAT G/L Account Master Record (Chart of Accounts: Description)
 SKB1 G/L account master (company code)

LINKS
 KNB1> KNA1 (LO-MD-BP-CM)
 LFB1-> LFA1 (LO-MD-BP-VM)

Most important SAP R/3 tables

JP

Section: FI-AA Asset Accounting

Creator: husserj

Edit Date: 07.11.13 11:06

Page 20 of 45

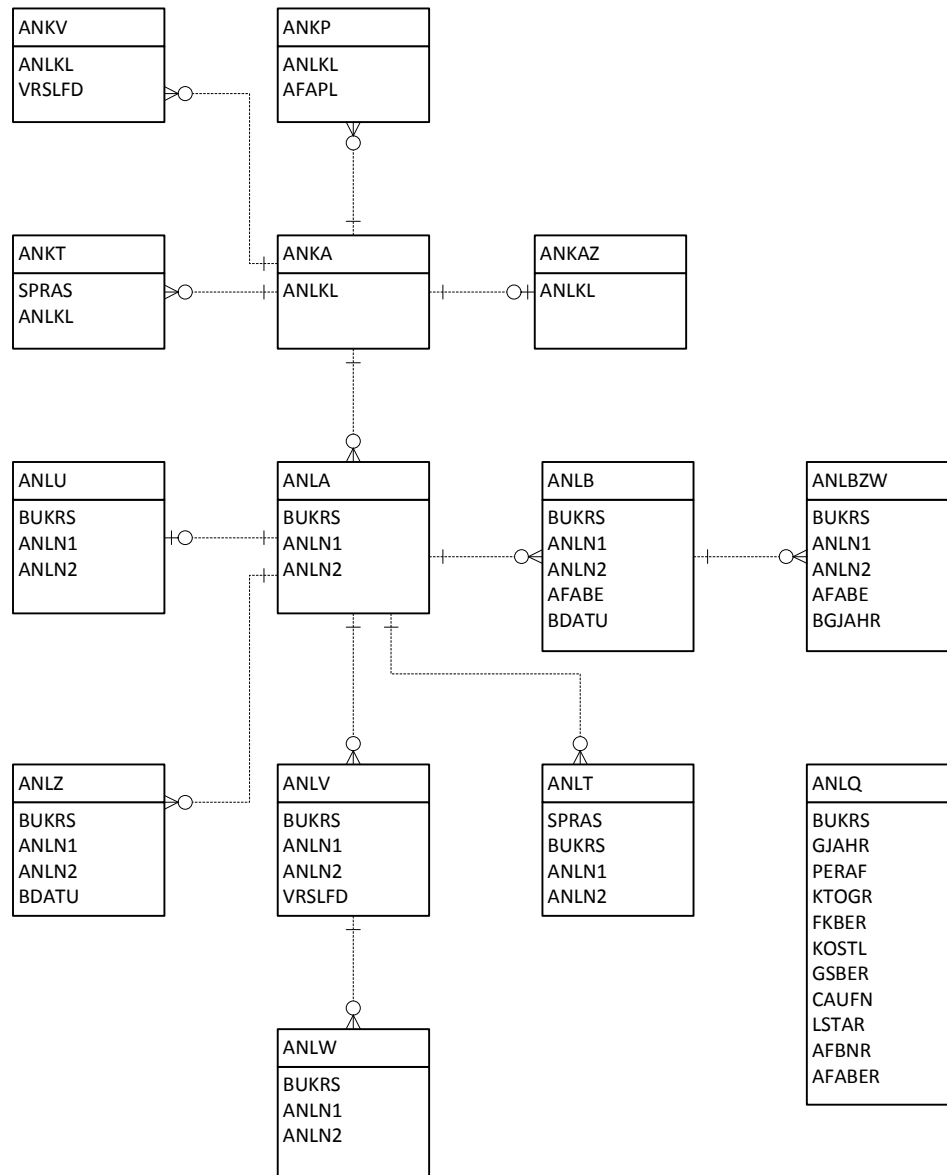

ANKA	Asset classes: general data
ANKAZ	Asset class: extension for technical fields
ANKP	Asset classes: Fld Cont Dpndnt on Chart of
Depreciation	
ANKT	Asset classes: Description
ANKV	Asset classes: insurance types
ANLA	Asset Master Record Segment
ANLB	Depreciation terms
ANLBZW	Asset-specific base values
ANLQ	Period values from dep. posting run per posting level
ANLT	Asset Texts
ANLU	Asset master record: User fields
ANLV	Insurance data
ANLW	Insurable values (year dependent)
ANLZ	Time-Dependent Asset Allocations

LINKS
 ANLQ -> CSKS (CO)
 ANLQ -> CSLA (CO)

Most important SAP R/3 tables

JP

Section: CO Controlling

Creator: husserj

Edit Date: 07.11.13 11:06

Page 21 of 45

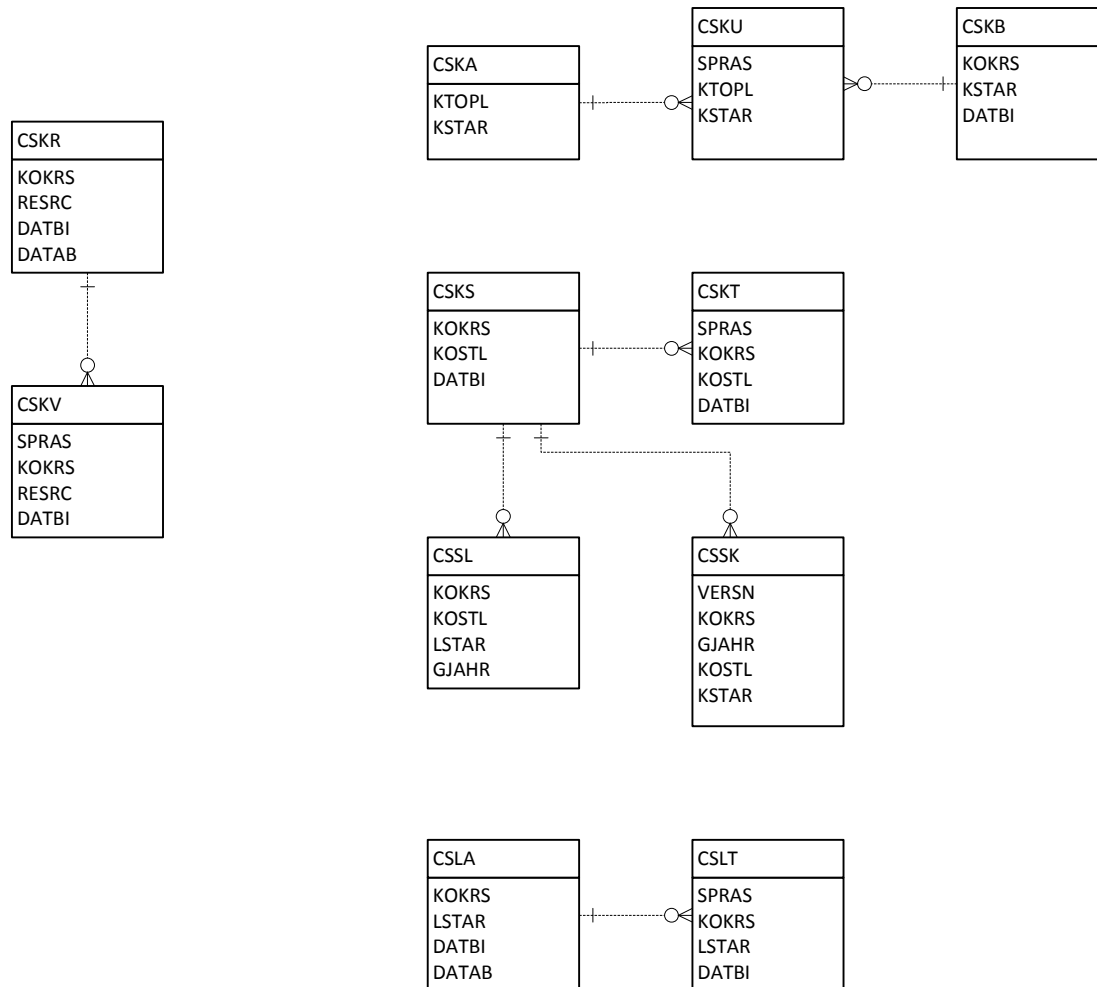

CSKA	Cost Elements (Data Dependent on Chart of Accounts)
CSKB	Cost Elements (Data Dependent on Controlling Area)
CSKR	Resource master record
CSKS	Cost Center Master Data
CSKT	Cost Center Texts
CSKU	Cost Element Texts
CSKV	Resource texts
CSLA	Activity master
CSLT	Activity type texts
CSSK	Cost center /cost element
CSSL	Cost Center / Activity Type

LINKS

Most important SAP R/3 tables

JP

Section: BC-DWB-DIC ABAP Dictionary

Creator: husserj

Edit Date: 07.11.13 11:06

Page 23 of 45

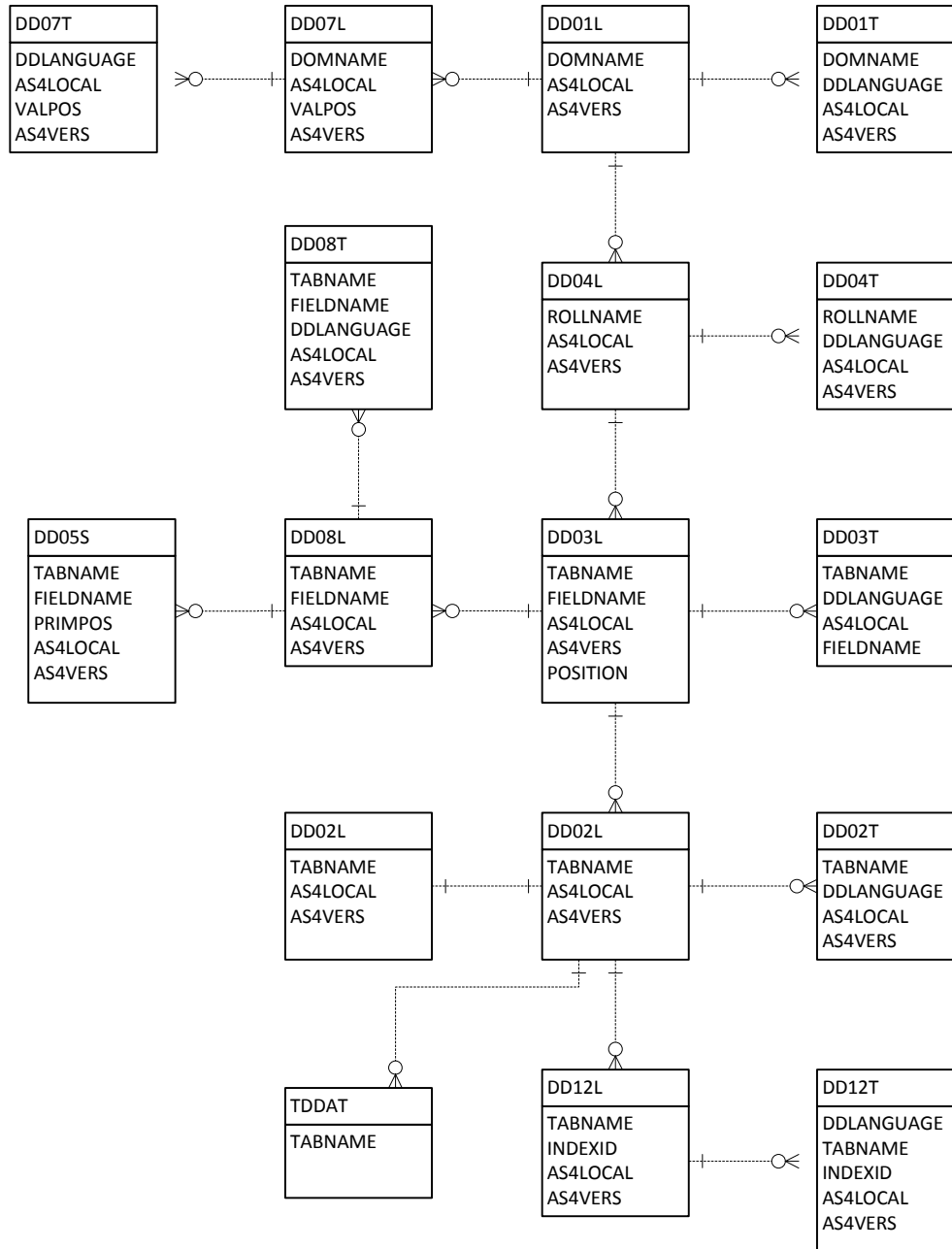

- DD01L Domains
- DD01T R/3 DD: domain texts
- DD02L SAP tables
- DD02T R/3 DD: SAP table texts
- DD03L Table Fields
- DD03T DD: Texts for fields (language dependent)
- DD04L Data elements
- DD04T R/3 DD: Data element texts
- DD05S Foreign key fields
- DD08L R/3 DD: relationship definitions
- DD07L R/3 DD: values for the domains
- DD07T DD: Texts for Domain Fixed Values (Language-Dependent)
- DD08T Texts on the relationship definitions
- DD09L DD: Technical settings of tables
- DD12L R/3 S_SECINDEX: secondary indexes, header;
- DD12T Text Table for DD12L (Short Descriptions of Sec. Indexes)
- TDDAT Maintenance Areas for Tables

LINKS:

Most important SAP R/3 tables

JP

Section: BC-CCM-USR Users and authorizations

Creator: husserj

Edit Date: 07.11.13 11:06

Page 24 of 45

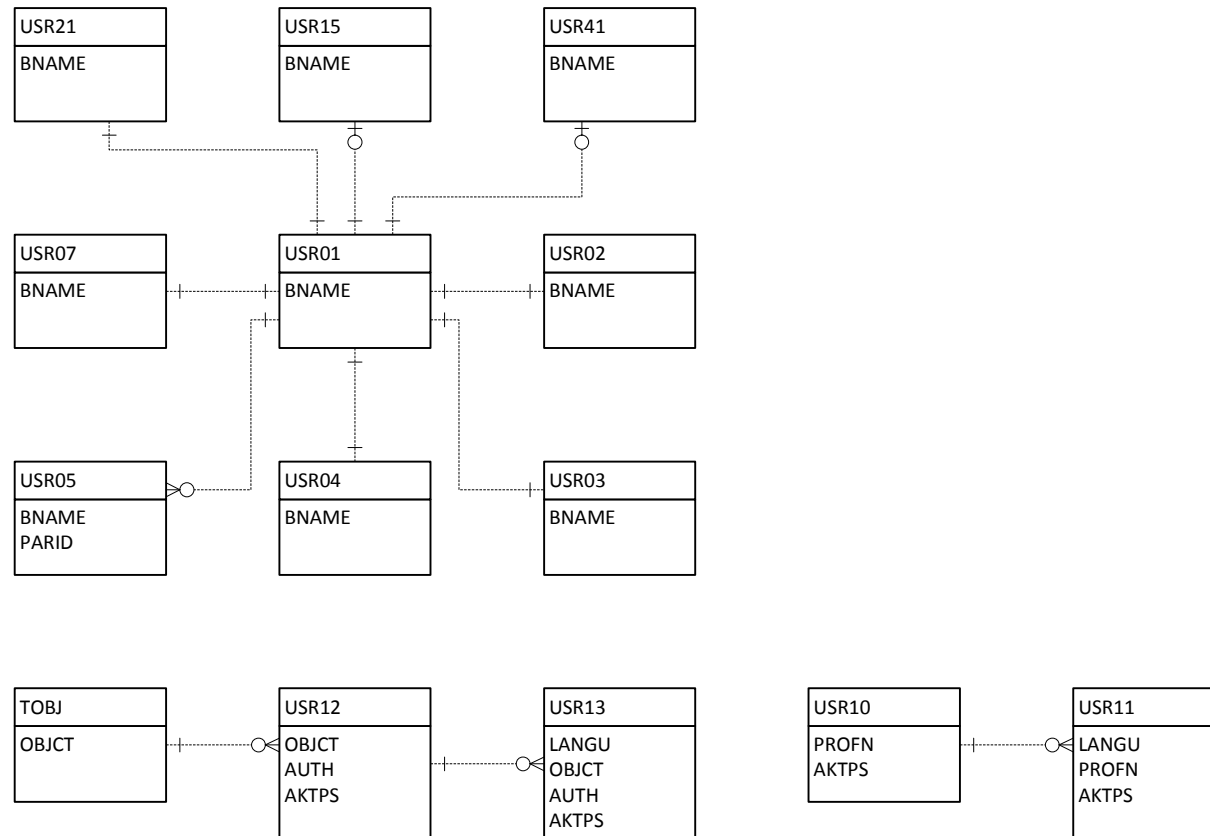

TOBJ Authorization objects
 USR01 User master record (runtime data)
 USR02 Logon data
 USR03 User address data
 USR04 User master authorizations
 USR05 User Master Parameter ID
 USR07 Object/values of last authorization check that failed
 USR10 User master authorization profiles
 USR11 User Master Texts for Profiles
 USR12 User master authorization values
 USR13 Short Texts for Authorizations
 USR15 External User Name
 USR21 Assign user name address key
 USR41 User master: Additional data

LINKS:
 USR21 -> ADRC (BC-SRV-ADR)
 USR21 -> ADRP (BC-SRV-ADR)

Most important SAP R/3 tables

JP

Section: QM-PT-BD QM basic data

Creator: husserj

Edit Date: 07.11.13 11:06

Page 25 of 45

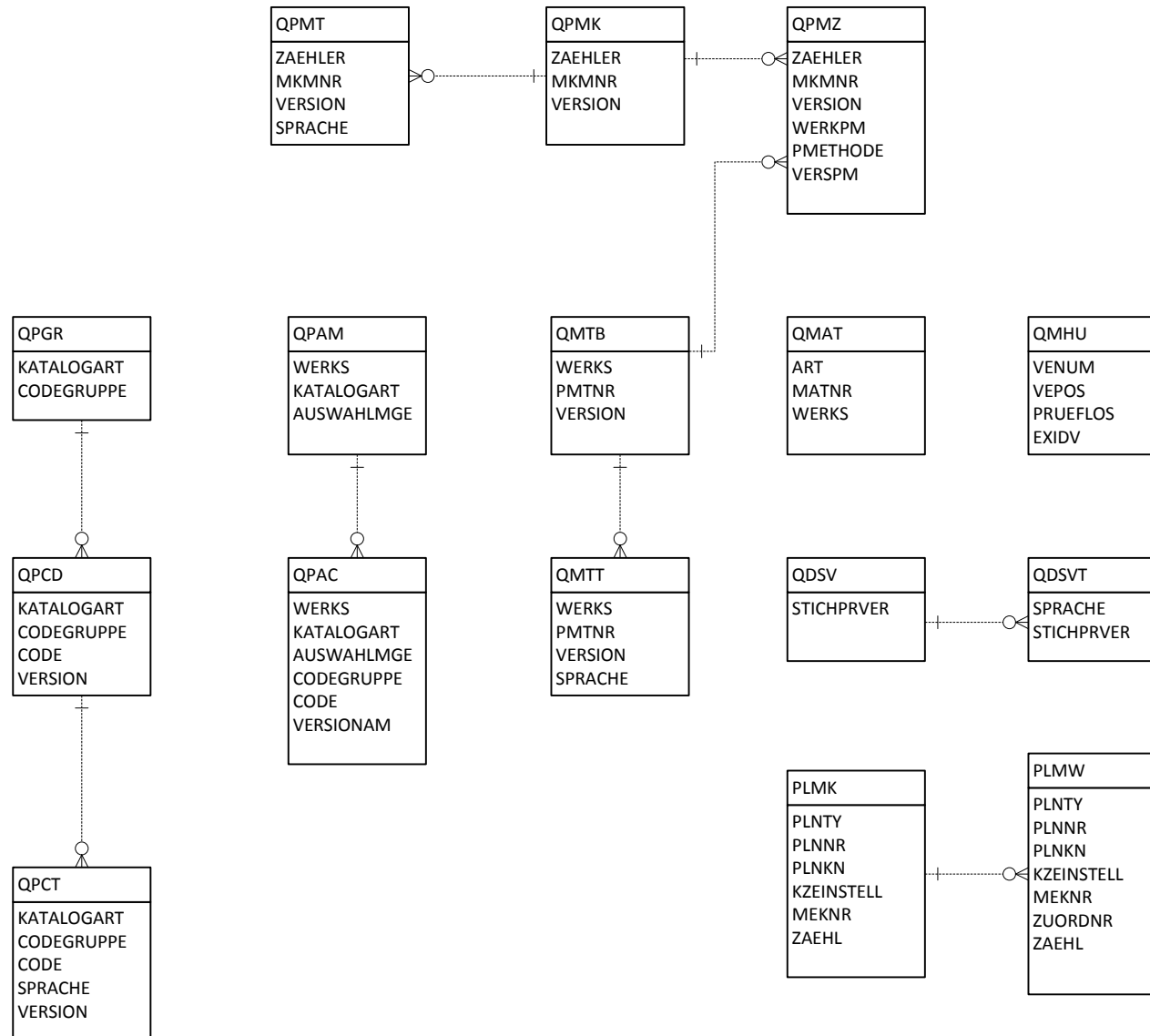

PLMK	Inspection plan characteristics
PLMW	MAPL-Dependent Charac. Specifications
QDSV	Sampling procedure
QDSVT	Sampling procedure text
QMAT	Inspection type - material parameters
QMHU	QM Link Between Inspection Lot and Handling Unit Item
QMTB	Inspection method master record
QMTT	Inspection Method Texts
QPAC	Inspection catalog codes for selected sets
QPAM	Inspection catalog selected sets
QPCD	Inspection catalog codes
QPCT	Inspection catalog code text
QPGR	Inspection catalog code groups
QPMK	Inspection characteristic master
QPMT	Master Inspection Characteristics Texts
QPMZ	Assignment table - insp. methods/ master insp. characteristic

LINKS:

QMAT -> MARA (LO-MD-MM)

PLMK -> PLPO (PP-BD-RTG)

PLMW -> PLPO (PP-BD-RTG)

Most important SAP R/3 tables

JP

Section: QM-IM quality inspection

Creator: husserj

Edit Date: 07.11.13 11:06

Page 26 of 45

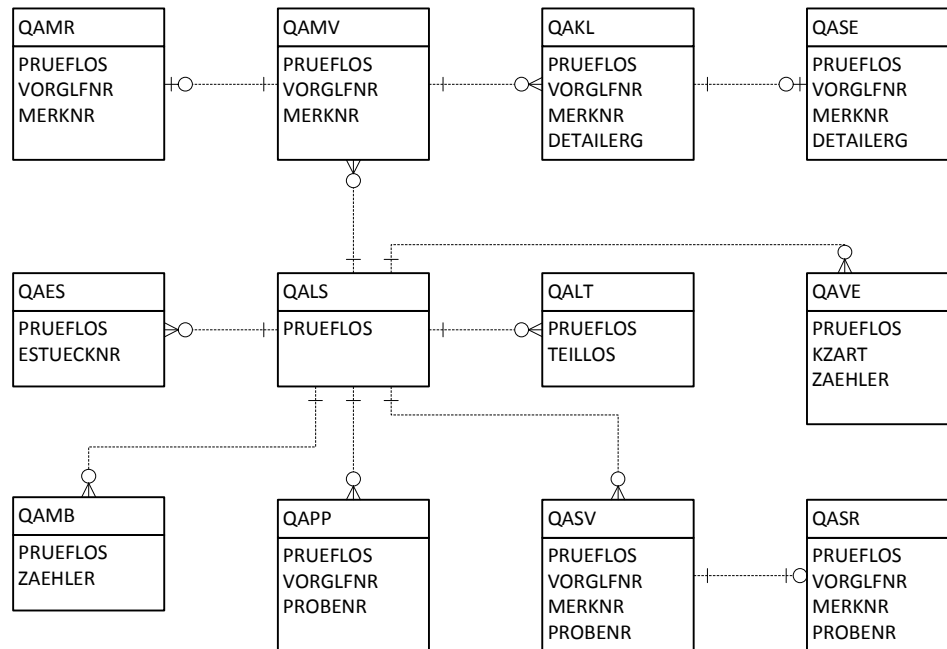

QAES	Sample unit table
QAKL	Results table for value classes
QALS	Inspection lot record
QALT	Partial lot
QAMB	QM: Link Between Inspection Lot and Material Document
QAMR	Characteristic results during inspection processing
QAMV	Characteristic specifications for inspection processing
QAPP	Inspection point
QASE	Results table for the sample unit
QASR	Sample results for inspection characteristics
QASV	Sample specifications for inspection processing
QAVE	Inspection processing: Usage decision

LINKS:

QALS -> QDSV (QM-PT-BD)
 QALT -> VBUP (SD-PT-BD)
 QALT -> MARA (LO-PT-BD)
 QALT -> MCH1 (LO-PT-BD)
 QAMB -> MKPF (MM-IM)

Most important SAP R/3 tables

JP

Section: QM-IM-SM sample management

Creator: husserj

Edit Date: 07.11.13 11:06

Page 27 of 45

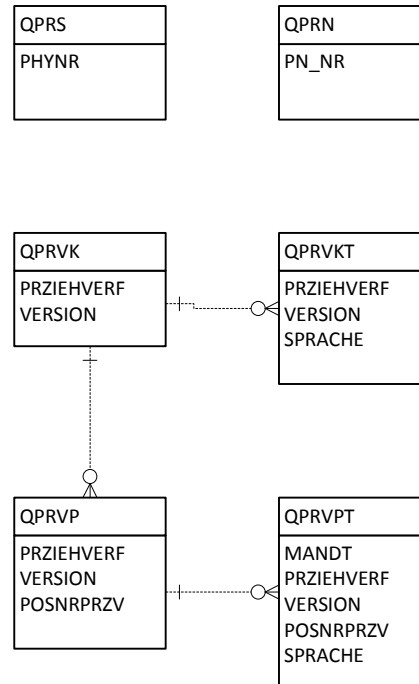

QPRN Sample drawing of phys. samples
 QPRS Master record for phys. samples
 QPRVK Sample-drawing procedure
 QPRVKT Header for sample drawing
 procedure texts
 QPRVP Sample-drawing items
 QPRVPT Items for sample drawing procedure
 texts

LINKS:

QPRS -> QALS (QM-IM)
 QPRS -> MCH1 (LO-BM)
 QPRS -> MARA (LO-MD-MM)
 QPRN -> QALS (QM-IM)
 QPRN -> MCH1 (LO-BM)
 QPRN -> MARA (LO-MD-MM)
 QPRN -> KNA1 (LO-MD-BP-CM)
 QPRN -> LFA1 (LO-MD-BP-VM)

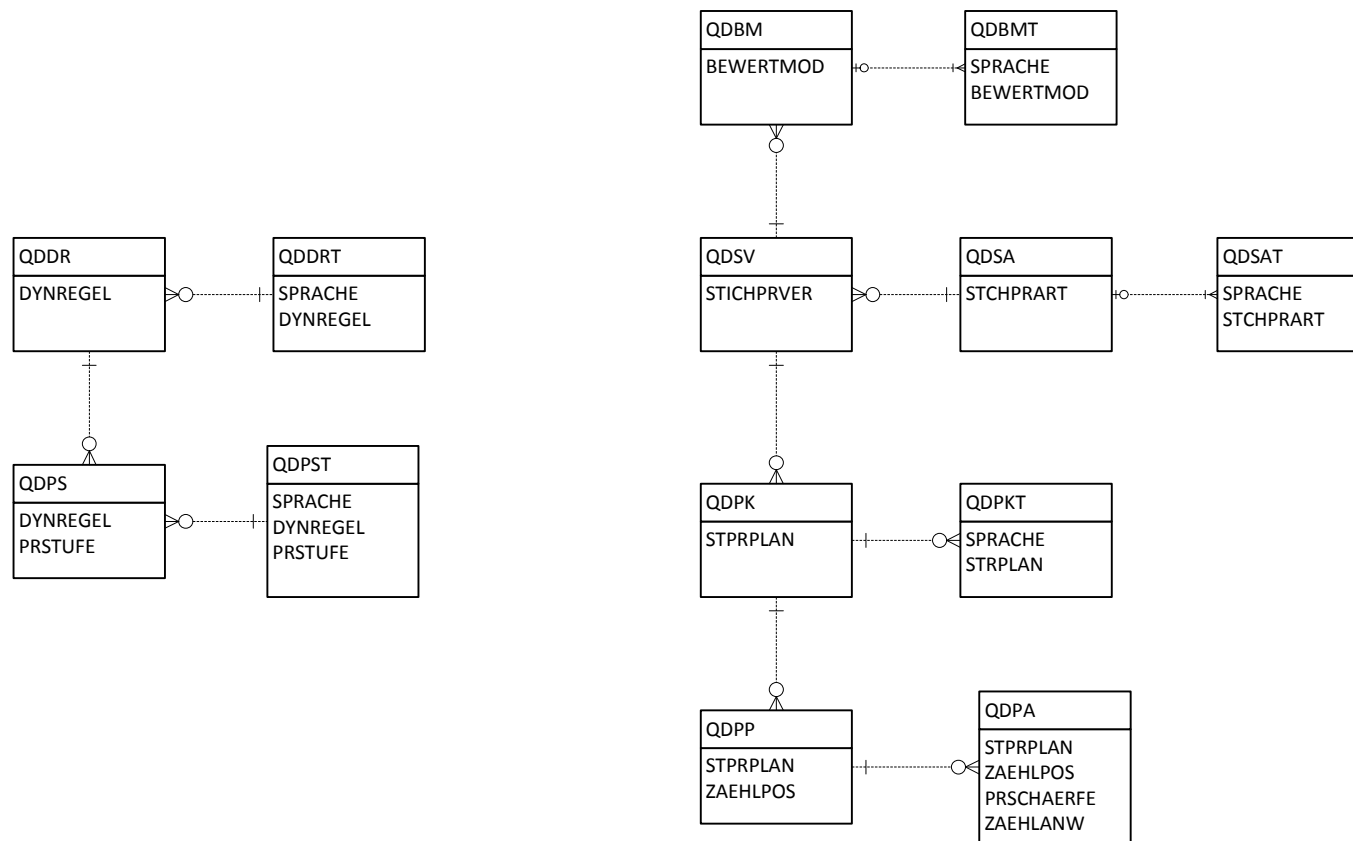

QDDR	Dynamic Modification rule (Header)
QDDRT	Dynamic Modification rule : Texts
QDBM	Valuation Mode
QDBMT	Valuation Mode : texts
QDPK	Sampling Scheme Header
QDPA	Samplin Schem-Instructions
QDPKT	Sampling Scheme : Texts
QDPP	Sampling Scheme : Items
QDPS	Inspection Stages for a Dynamic Modification Rule
QDPS	Inspection Stages : Texts
QDSA	Sampling type
QDSAT	Sampling type :Texts
QDSV	Sampling Procedure

LINKS:
QDSV -> QDSV (QM-PT-BD)

Most important SAP R/3 tables

JP

Section: QM-CA-MD Basic Data for Certificates

Creator: husserj

Edit Date: 07.11.13 11:06

Page 29 of 45

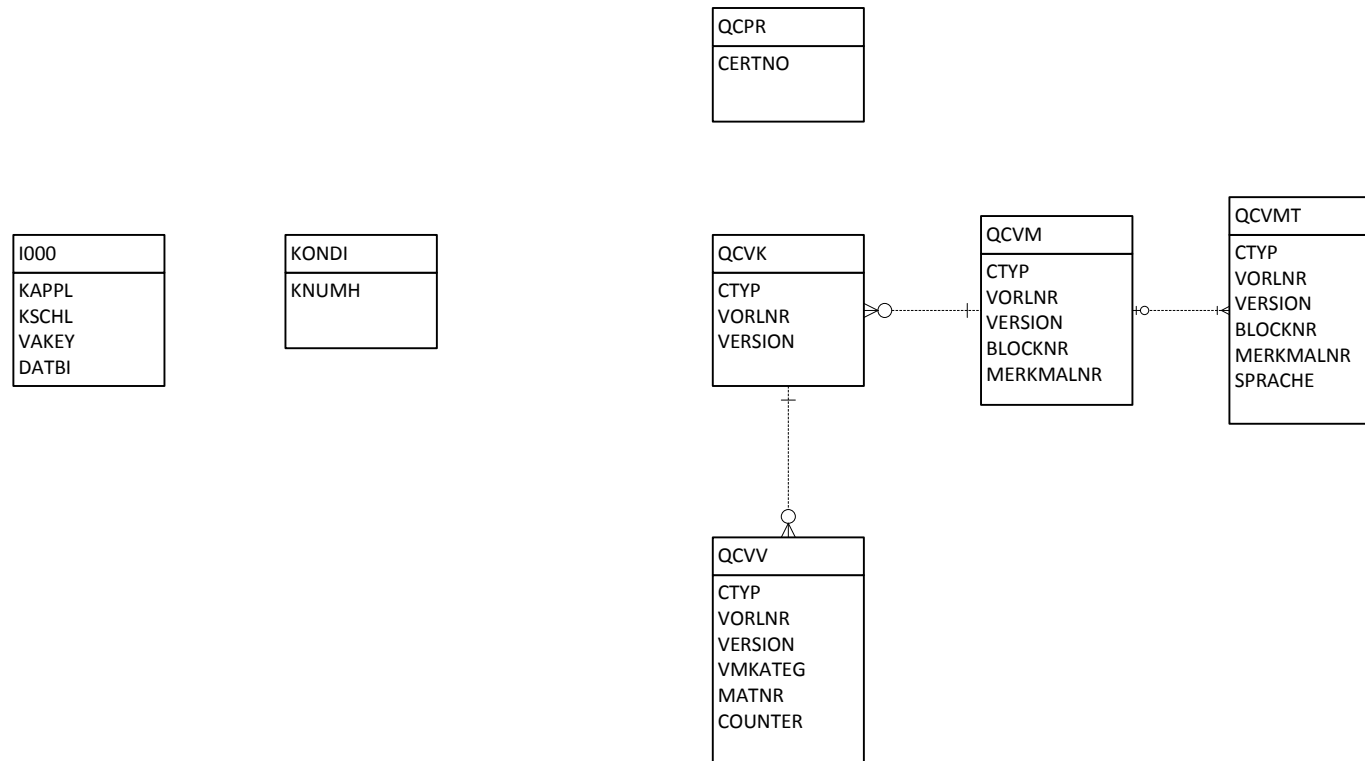

I000 Conditions for certificate profile
 KONDI Conditions: data part for certificate profile
 QCPR Quality certificates in procurement
 QCVK Certificate profile header
 QCVM Certificate profile Characteristic level
 QCVMT Certificate profile Characteristic level: texts
 QCVV Certificate profile list of preliminary products

LINKS:

QCPR -> EKKO (MM-PUR)
 QCPR -> EKPO (MM-PUR)
 QCPR -> MARA LO-MD-MM)
 QCPR -> MCH1 (LO-BM)
 QCPR -> LFA1 (LO-MD-BP-VM)
 QCPR -> MKPF (MM-IM)
 QCPR -> MSEG (MM-IM)
 QCVM -> QPMK (QM-PT-BD)
 QCVV -> MARA LO-MD-MM)

Most important SAP R/3 tables

JP

Section: BC-SRV-ASF-UOM Change Documents, Number Ranges

Creator: husserj

Edit Date: 07.11.13 11:06

Page 30 of 45

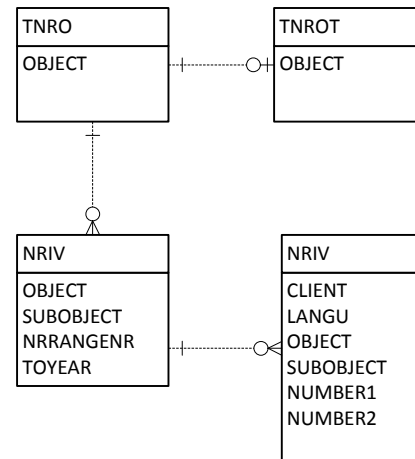
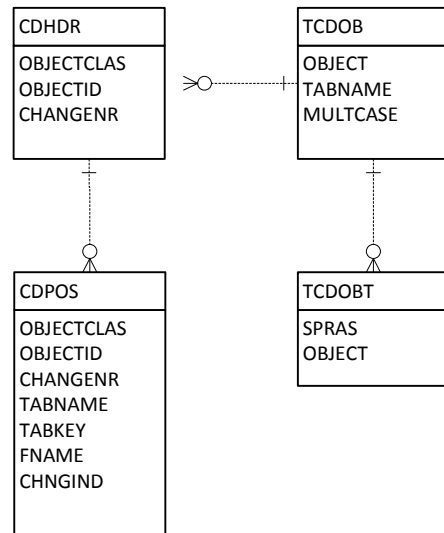

CDHDR Change document header
 CDPOS Change document items
 TCDOB Objects for change document creation
 TCDOBT Texts for objects for change document creation
 NRIV Number range intervals
 TNRGT Text for number range object groups
 TNRO Definition of number range objects
 TNROT Text for number range object

LINKS:

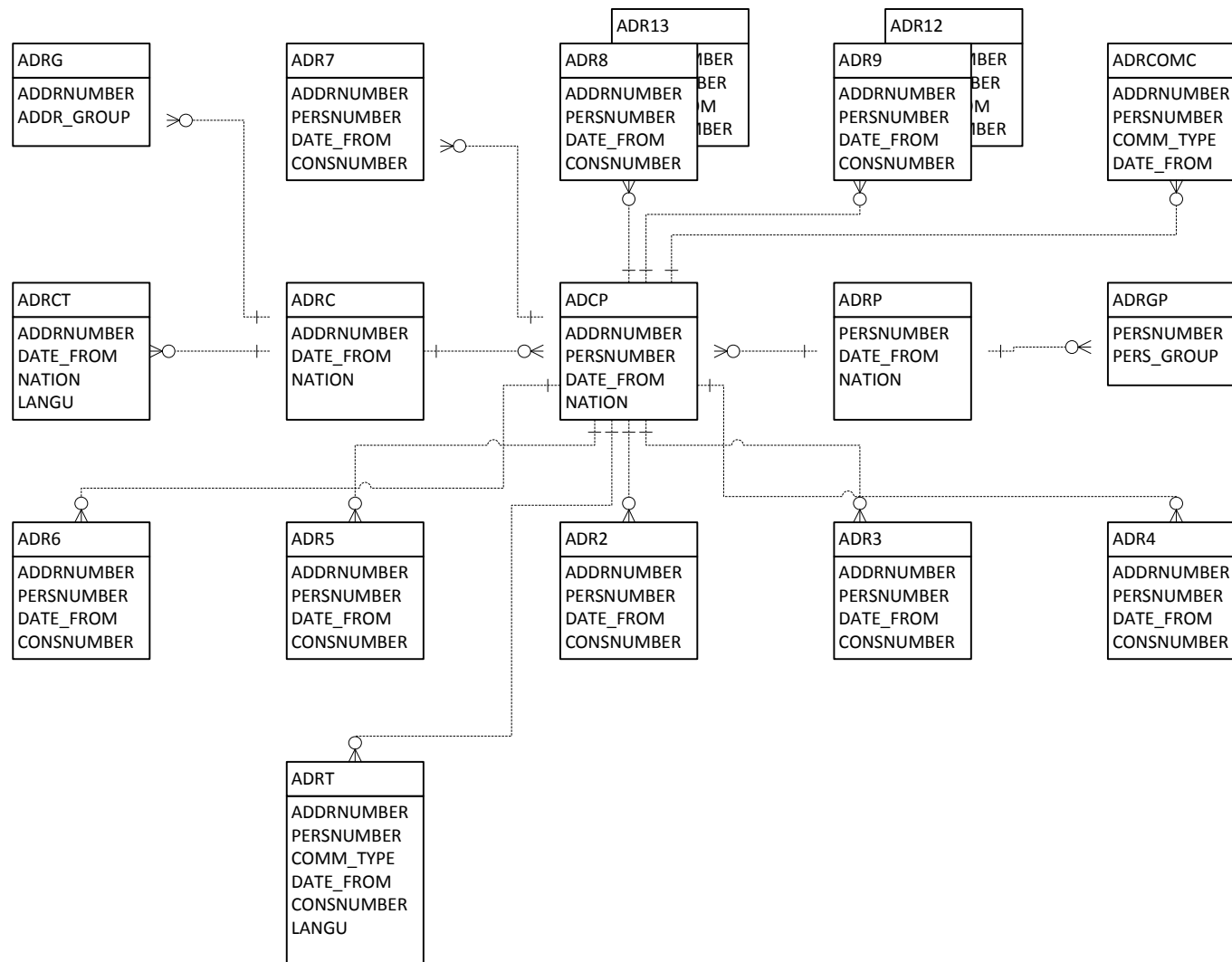

ADCP	Person/Address assignment (central address administration)
ADR12	FTP and URL (central address management)
ADR13	Pager (central address manag.)
ADR2	Telephone numbers
ADR3	Fax numbers (central addr. admin.)
ADR4	Teletex numbers (centr. addr. admin.)
ADR5	Telex numbers (centr. addr. admin.)
ADR6	SMTP numbers (centr. addr. admin.)
ADR7	Remote Mail Addresses (R/3 - R/3)
ADR8	X.400 numbers (centr. addr. admin.)
ADR9	RFC destinations
ADRC	Addresses (central address admin.)
ADRCOMC	Comm. data serial number counter (central address admin.)
ADRCT	Address texts (centr. addr. admin.)
ADRG	Assignment of addresses to other address groups (centr. addr.)
ADRG	Assignment of persons to further person groups (centr. addr.)
ADRP	Persons (central address administr.)
ADRT	Communication data text (central address administration)

LINKS:

ADRC -> KNVK (LO-MD-BP-CM)

ADRC -> USR21 (BC-CCM-USR)

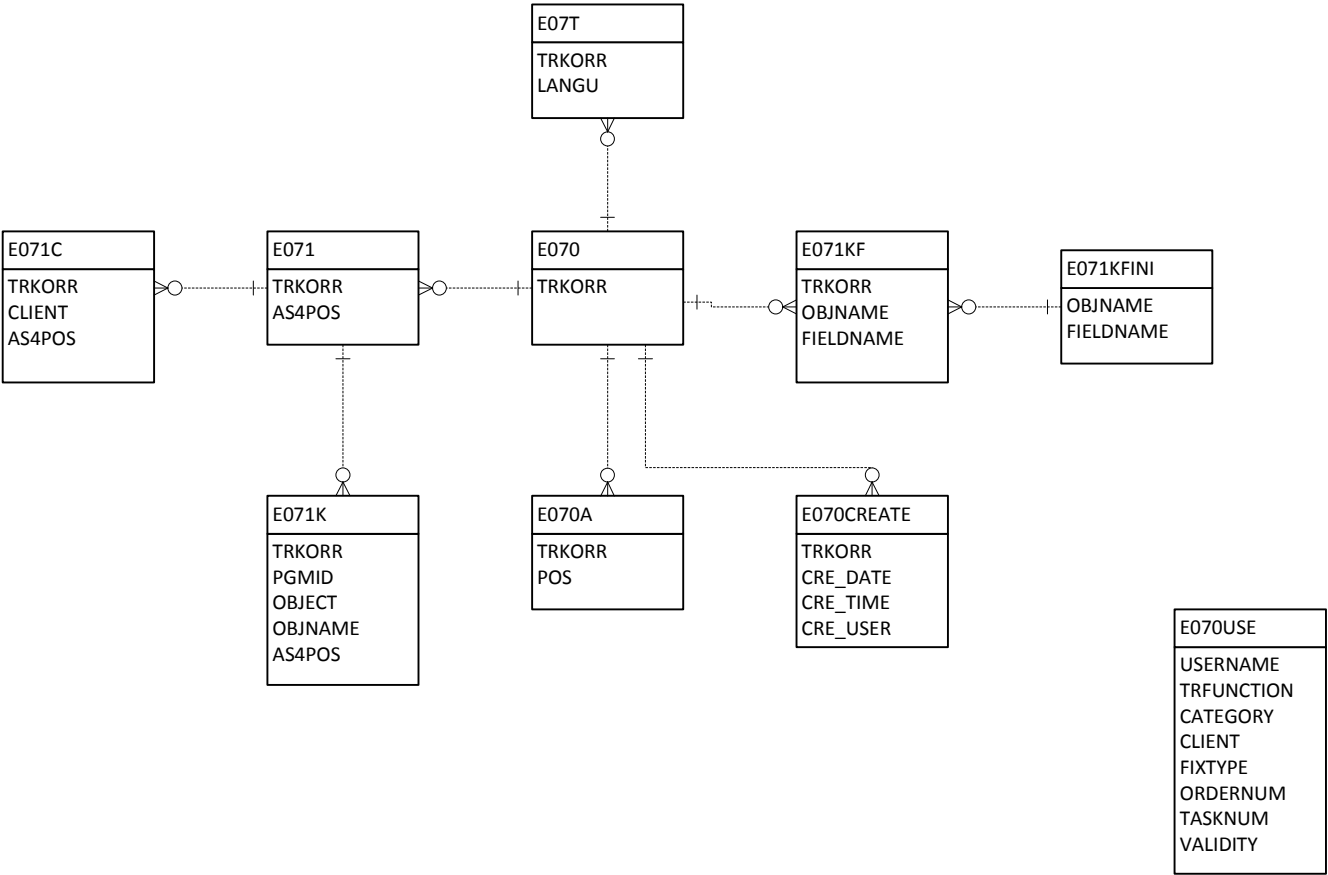

E070 Change & Transport System: Header of Requests/Tasks

E070A Change & Transport System: Attributes of a Request

E070CREATE Change & Transport System: Creation Date of Request

E070USE Use of Current Requests by Users

E071 Change & Transport System: Object Entries of Requests/Tasks

E071C Change & Transport System: Client-Specific Lock Flag

E071K Change & Transport System: Key Entries of Requests/Tasks

E071KF Change & Transport System: Nametab Information on Key

Fields

E071KFINI Change & Transport System: Nametab Information on Key

Fields

E07T Change & Transport System: Short Texts for Requests/Tasks

LINKS:

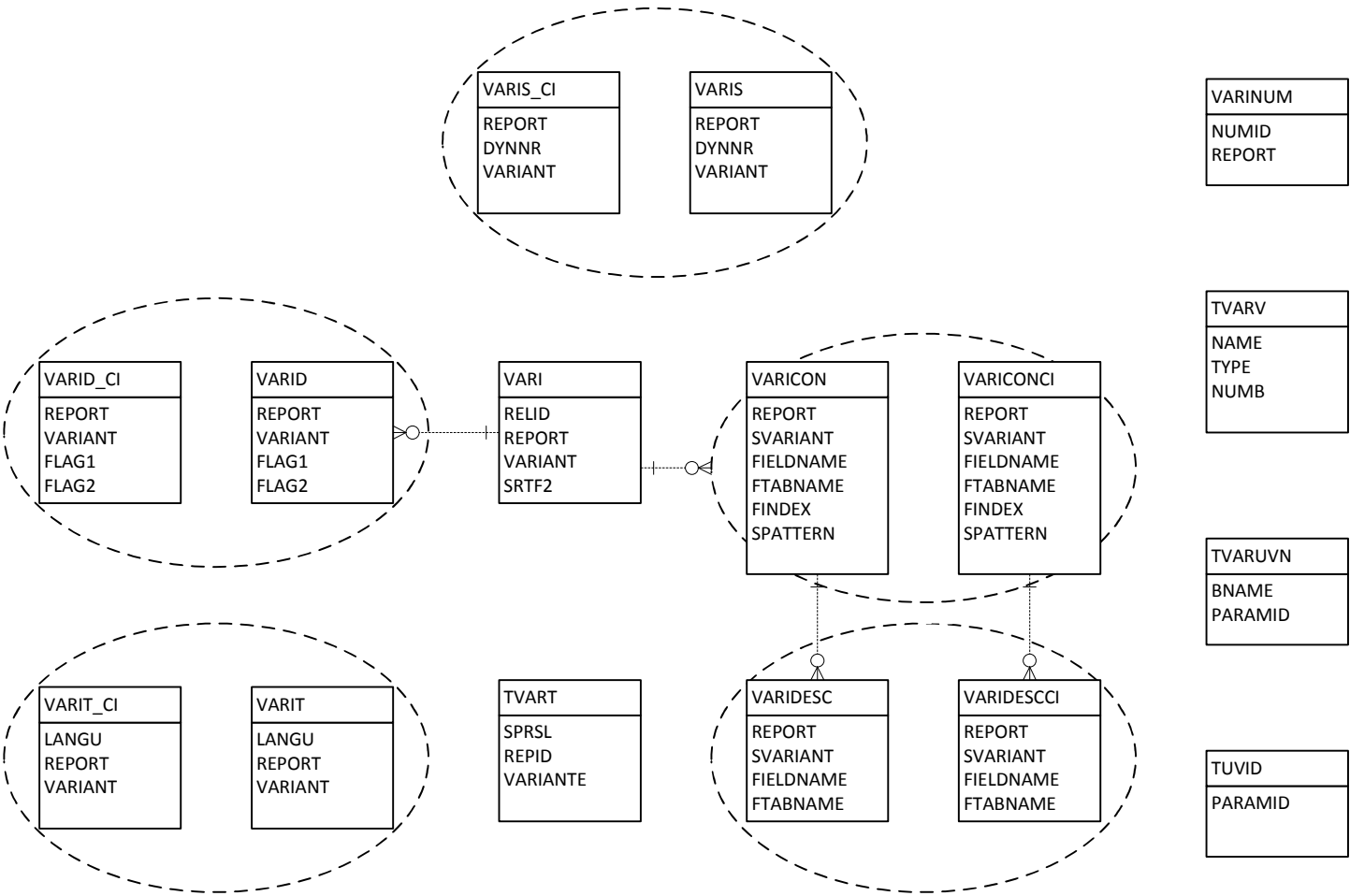

- TUVID SPA/GPA IDs for User-specific Variables in Variants
- TVART ABAP/4: Texts of variables in selection conditions
- TVARUVN Individual Variant Variable: Assignment TVARV
- TVARV Table of variables in selection criteria
- VARI ABAP/4: Variant storage
- VARICON Selection variants: Content
- VARICONCI Selection Variants: Content (Cross-Client)
- VARID Variant directory
- VARIDESC Selection Variants: Description
- VARIDESCCI Selection Variants: Description (Cross-Client)
- VARID_CI Variant Catalog, Cross-Client
- VARINUM Internal number assignment for variants
- VARIS Assignment of variant to selection screen
- VARIS_CI Assignment of Variant to Selection Screen
- VARIT Variant texts
- VARIT_CI Variant Texts, Cross-Client

LINKS:

Most important SAP R/3 tables

JP

Section: BC-CAT-TO CATT Tool

Creator: husserj

Edit Date: 07.11.13 11:06

Page 34 of 45

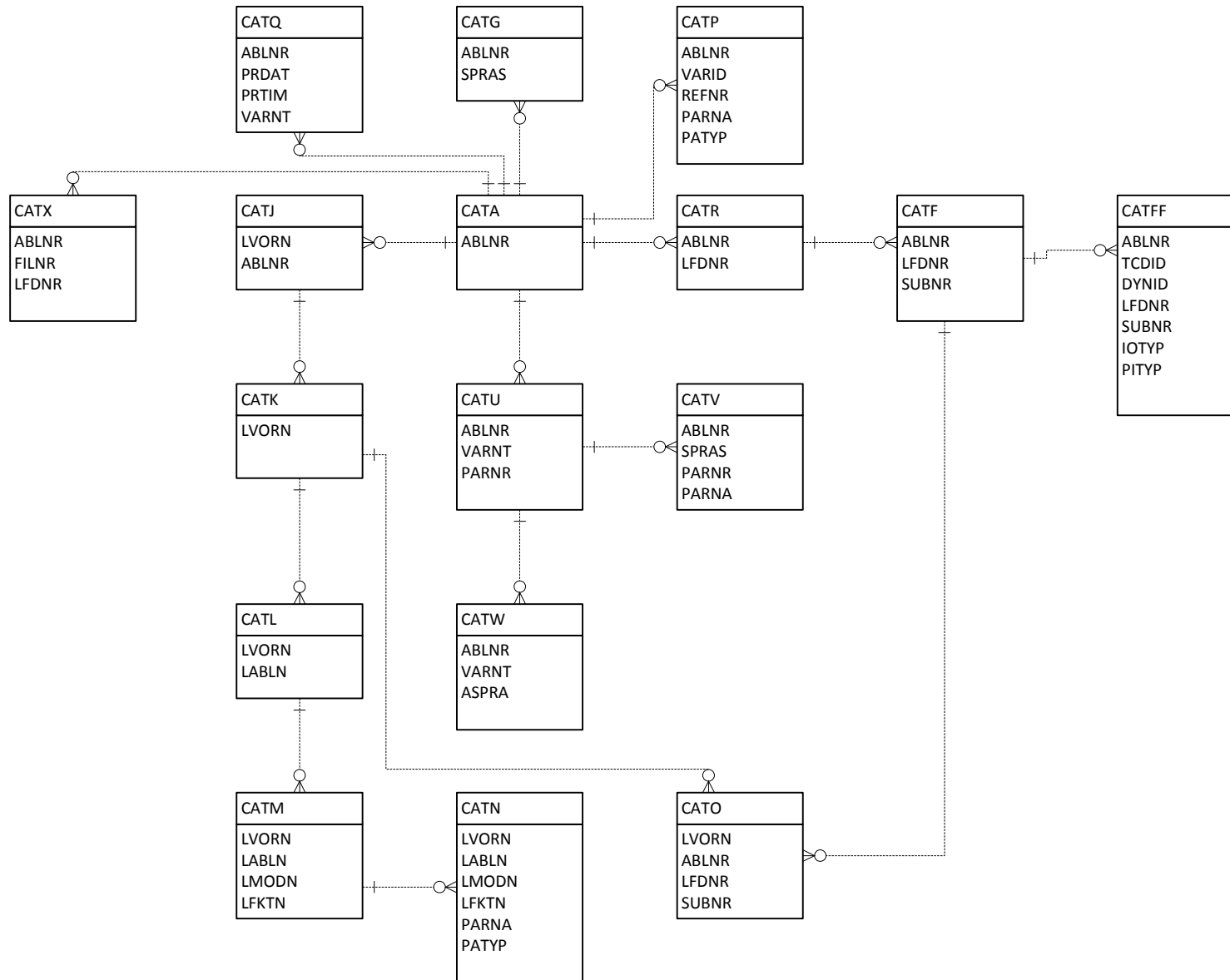

CATA CATT: General test run data
 CATF CATT: Subsequent test run data
 CATFF CATT - Recorded fields
 CATG CATT: Basic Texts for Test procedu.
 CATJ CATT - Log archive index
 CATK CATT: Log Process Data
 CATL CATT: Log Process Data
 CATM CATT: Log for model and function data
 CATN CATT - Parameter data log
 CATO CATT - Static TCD data from CATF log
 CATP CATT - Parameters and variants
 CATQ CATT - inspection indicator history
 CATR CATT: Reset table changes
 CATU CATT variants
 CATV CATT: Variable Texts
 CATW CATT test status
 CATX CATT - save files externally

LINKS:

Most important SAP R/3 tables

JP

Section: LE-WM Warehouse Management

Creator: husserj

Edit Date: 07.11.13 11:06

Page 35 of 45

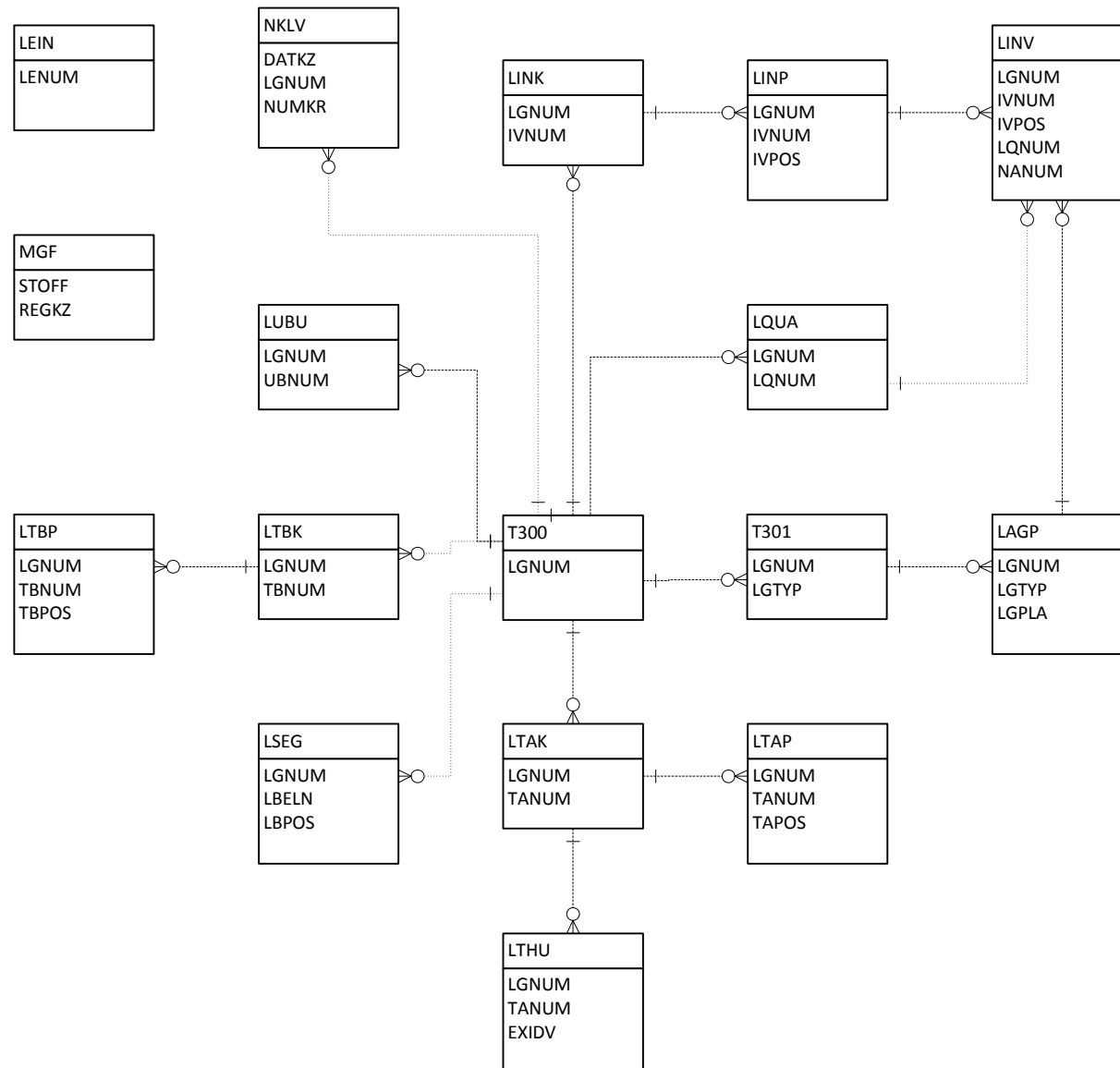

LAGP Storage bins
 LEIN Storage unit header record
 LINK Inventory document header in WM
 LINP Inventory document item in WM
 LINV Inventory data per quqnt
 LQUA Quants
 LSEG Doucument for Inward and outward Movements
 LTAK WM transfer order header
 LTAP Transfer order item
 LTBK Transfer requiement header
 LTBP Transfer requiement item
 LTHU Assignments of Pick-HUs to transfer orders
 LUBU Posting change document
 MGEF Hazadous material
 NKLV Number ranges in WM
 T300 WM warehouse numbers
 T301 WM storage Types

LINKS:
 LINV-> MARA (LO-MD-MM)
 LQUA-> MARA (LO-MD-MM)
 LSEG-> MCHA (LO-BM)
 LTAK-> VKUK (LE-SHP)
 LTAP-> MCHA (LO-BM)
 LTAP-> MARA (LO-MD-MM)
 LTBP-> MCHA (LO-BM)
 LTBP-> MARA (LO-MD-MM)
 LTHU-> MARA (LO-MD-MM)
 LUBU-> MCHA (LO-BM)
 LUBU-> MARA (LO-MD-MM)

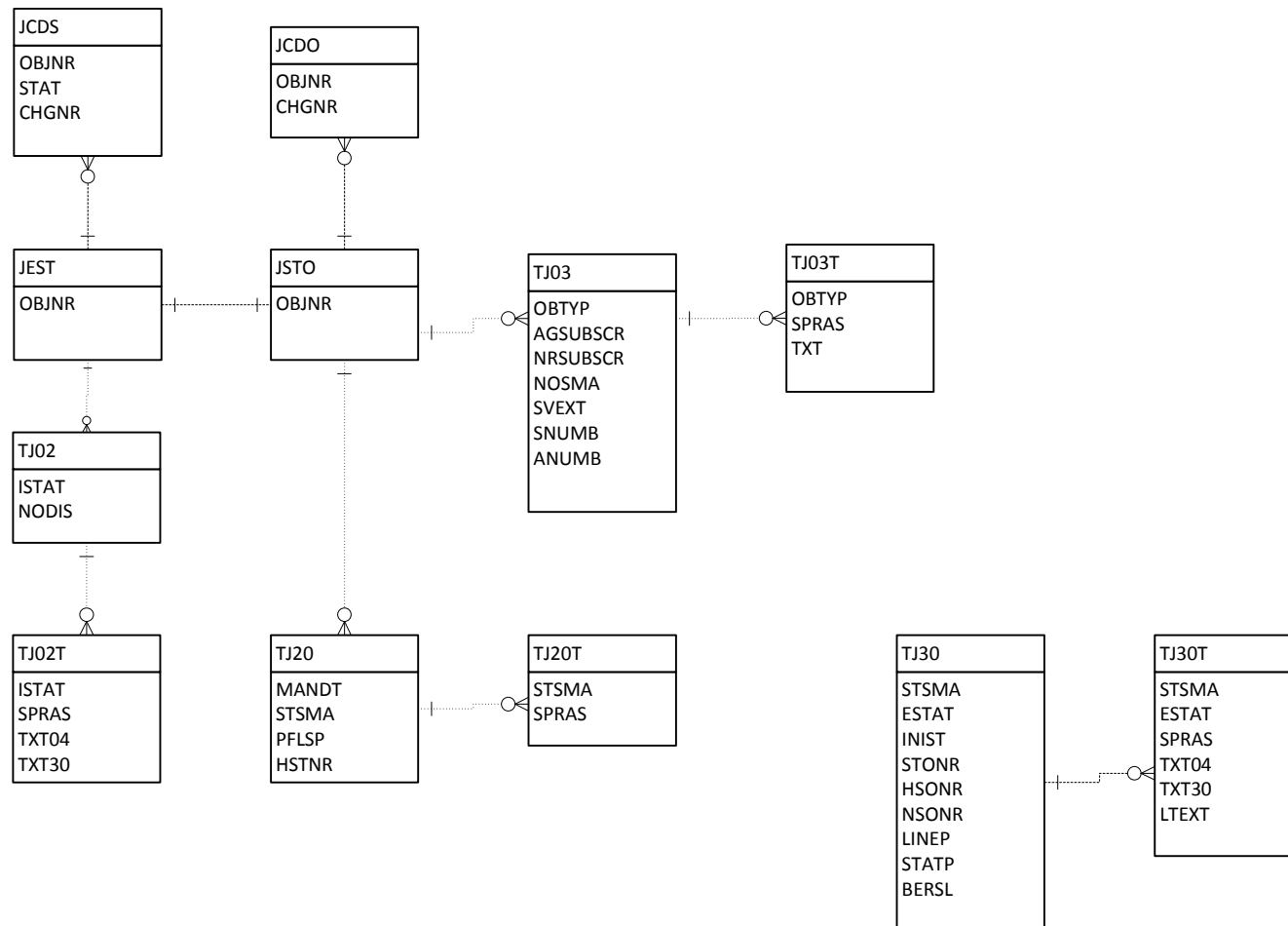

JEST	Object status
JCDO	Change Documents for Status Object (Table JSTO)
JCDS	Change Documents for System/User Statuses (Table JEST)
JSTO	Status object information
TJ02	System status
TJ02T	System Status Text
TJ03	Object types
TJ03T	Texts for object types
TJ30	User Status

LINKS:

Most important SAP R/3 tables

JP

Section: PM-WOC-MN Maintenance Notifications

Creator: husserj

Edit Date: 07.11.13 11:06

Page 37 of 45

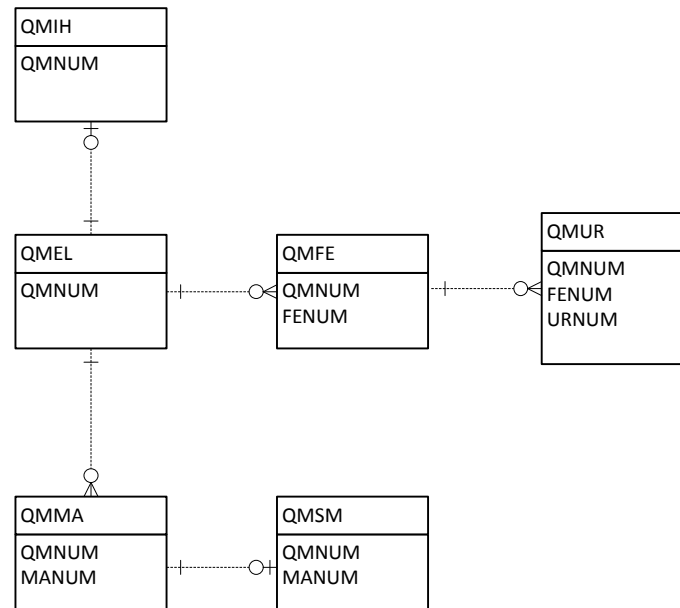

QMEL Quality Notification
 QMFE Quality notification - items
 QMIH Quality message - maintenance data excerpt
 QMMA Quality notification - activities
 QMSM Quality notification - tasks
 QMUR Quality notification - causes

LINKS:
 QMFE -> QASV (QM-IM)

Most important SAP R/3 tables

JP

Section: LO-HU Handling Units

Creator: husserj

Edit Date: 07.11.13 11:06

Page 38 of 45

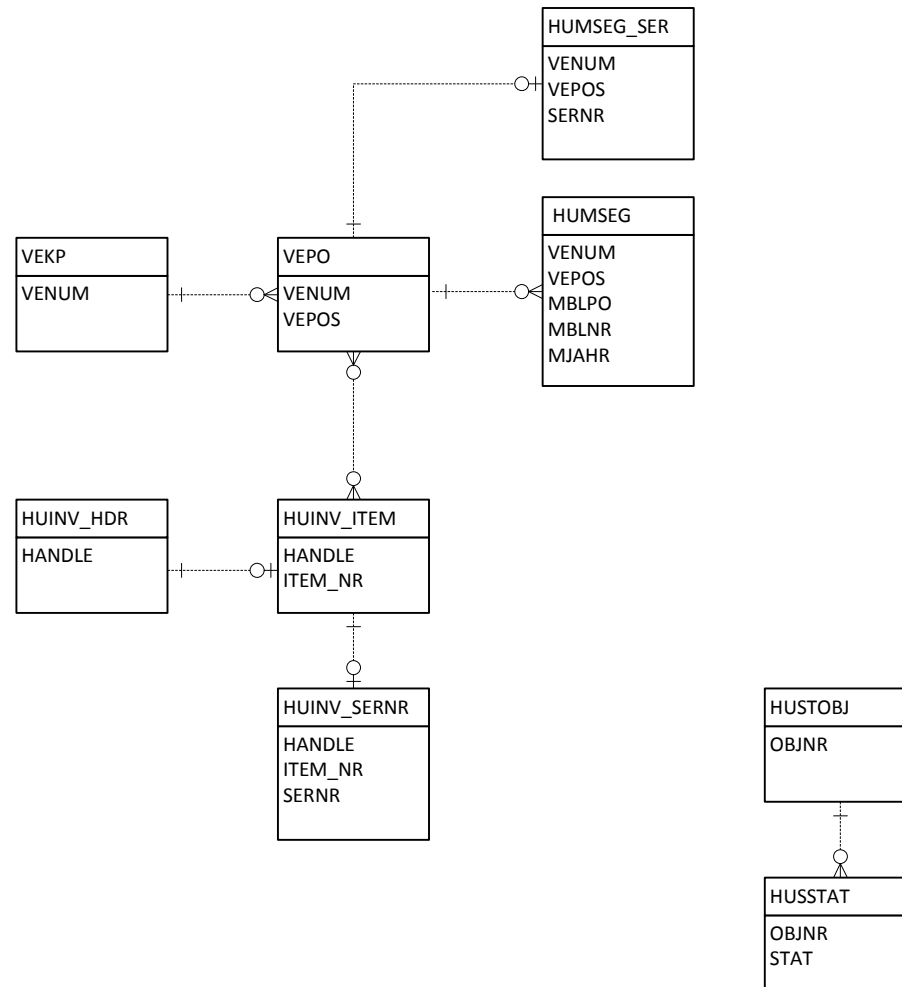

HUIINV_HDR Handling Unit: Phys. Inv. Document Header
 HUIINV_ITEM Handling Unit: Physical Inventory Document Item
 HUIINV_SERNR Handling Unit Phys. Inv. Doc. – Serial Numbers for Item
 HUMSEG Reference-HU-Item for Material Doc.Item
 HUMSEG_SER Serial Numbers for the HU Individual Status for Each Handling Unit
 HUSTOBJ Information about HU Status Object
 VEKP Handling Unit - Header Table
 VEPO Packing: Handling Unit Item (Contents)

LINKS:
 HUMSEG -> MSEG (MM-IM)
 VEKP -> LEIN (LE-WM)

Most important SAP R/3 tables

JP

Section: BC-CUS Customizing tables

Creator: husserj

Edit Date: 07.11.13 11:06

Page 39 of 45

Table	Designation
T001	Company code
T001B	Permitted Posting Periods
T001K	Link plant (= valuation area) / company code
T001L	Storage locations
T001W	Plant / sales organization
T003	Document types
T004	Chart of accounts
T005	Countries
T006	Units of measure
T007a	Tax keys
T009	Fiscal year variants
T010O	Posting period variant
T010P	Posting period vari. Names
T012	House banks
T014	Credit control area
T015M	Month names
T024E	Purchasing organization
T024W	Plant to Purchasing Org.
T077S	Account group (g/l accounts)
T134	Material types
T171T	Sales district text
T179	Materials: Product Hierarch.
T179T	Materials: Product hierarch.: Texts
T247	Month names
T300	Warehouse number
T320	Assignment Storage Loc. to WM Warehouse
T390	PM: Shop papers for print control

Table	Designation
T499S	Locations
T880	Global company data
TCURC	Currency codes
TCURR	Exchange rates
TCURT	Currency name
TCURX	Decimal places currencies.
TFACD	Factory calendar definition
TINC	Customer incoterms
TJ02T	Status text
TKA01	Controlling area
TKA02	Comp. code to controlling area
TSPA	Division
TTDS	Transportation
TTZ5	Time Zones to Countries
TTZ5S	Time zones to regions
TTZD	Summer time rules
TTZDF	Summer time rules (fixed annual dates)
TTZDT	Summer time rules texts
TTZDV	Summer time rules (variable dates)
TTZZ	Time zones
TVBUR	Sales office
TVBVK	Sales group to sales office
TVFK	Billing doc types
TVGRT	Sales group text
TVKBT	Sales office text
TVKBZ	Sales office to sales area
TVKGR	Sales group
TVKO	Sales org. / company code
TVKO	Sales org. / company code

Table	Designation
TVKOS	Division to sales org.
TVKOV	Distribut. chan. / sales org.
TVKWZ	Plants to sales org.
TVLA	Loading point
TVST	Shipping point
TVSWZ	Shipping point to plant
TVTA	Sales area
TVTWT	Distribution channel

Most important SAP R/3 tables

JP

Section: LO-MD-SN Serial Numbers

Creator: husserj

Edit Date: 07.11.13 11:06

Page 40 of 45

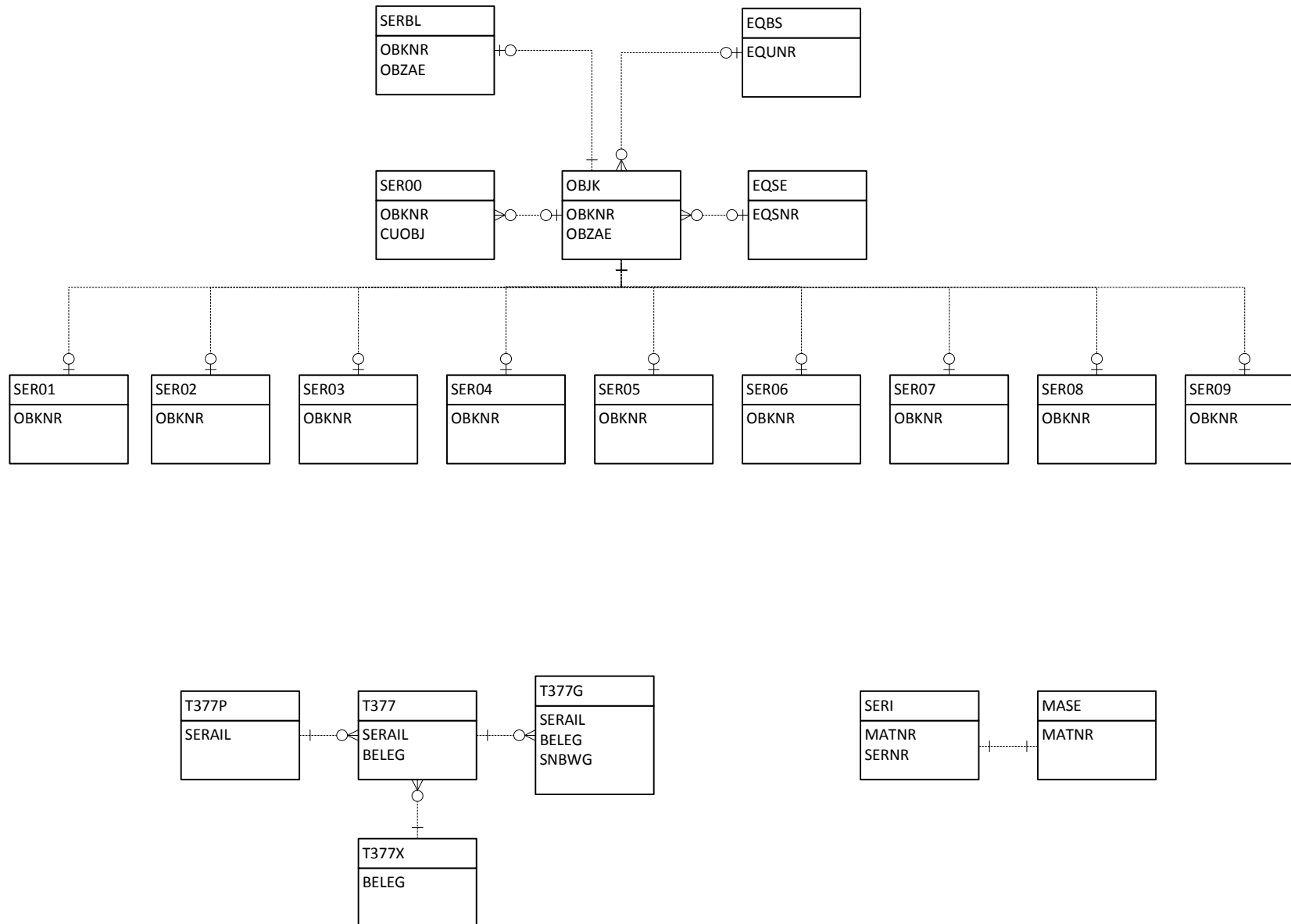

EQBS	Serial Number Stock Segment
EQSE	Serial Number Records
MASE	Last Serial Number for Material
OBJK	Plant Maintenance Object List
SER00	General Header Table for Serial Number Management
SER01	Document Header for Serial Numbers for Delivery
SER02	Document Header for Serial Nos for Maint.Contract (SD Order)
SER03	Document Header for Serial Numbers for Goods Movements
SER04	Document Header for Serial Numbers for Inspection Lot
SER05	Document Header for Serial Numbers for PP Order
SER06	Document Header for Serial Numbers for Handling Unit-Content
SER07	Document Header for Serial Numbers in Physical Inventory
SER08	Document Header for Purchase Order Item Serial Numbers
SER09	Doc. Header for Serial Numbers for Purchase Requisition Item
SERBL	Plant Maintenance Object List
SERI	Serial Numbers
T377	Criteria for Material Serial Number Management
T377G	Criteria for Serial Number Management (Group)
T377P	Serial Number Management Profiles
T377X	Documengts allowed for Serial Number Management

LINKS:

EQBS -> LFA1 (LO-MD-BP-VM)
 EQBS -> MARA (LO-MD-MM)
 EQBS -> EQUI (PM-EQM-EQ)
 EQBS -> VBUK (SD-SLS)
 EQBS -> MCH1 (LO-BM)
 EQSE -> MARA (LO-MD-MM)
 EQSE -> EQUI (PM-EQM-EQ)
 EQSE -> VBUK (SD-SLS)
 EQSE -> MCH1 (LO-BM)
 MASE -> MARA (LO-MD-MM)
 OBJK -> EQUI (PM-EQM-EQ)
 OBJK -> QMEL (PM-WOC-MN)

Most important SAP R/3 tables

JP

Section: Index

Creator: husserj

Edit Date: 07.11.13 11:06

Page 41 of 45

Table	SAP Module	Page
ADCP	BC-SRV-ADR	31
ADR12	BC-SRV-ADR	31
ADR13	BC-SRV-ADR	31
ADR2	BC-SRV-ADR	31
ADR3	BC-SRV-ADR	31
ADR4	BC-SRV-ADR	31
ADR5	BC-SRV-ADR	31
ADR6	BC-SRV-ADR	31
ADR7	BC-SRV-ADR	31
ADR8	BC-SRV-ADR	31
ADR9	BC-SRV-ADR	31
ADRC	BC-SRV-ADR	31
ADRCOMC	BC-SRV-ADR	31
ADRCT	BC-SRV-ADR	31
ADRG	BC-SRV-ADR	31
ADRGP	BC-SRV-ADR	31
ADRP	BC-SRV-ADR	31
ADRT	BC-SRV-ADR	31
AFBP	PP-SFC	14
AFFL	PP-SFC	14
AFKO	PP-SFC	14
AFPO	PP-SFC	14
AFSPOPR	PP-SFC	14
AFSPREL	PP-SFC	14
AFVC	PP-SFC	14
AFVU	PP-SFC	14
AFVV	PP-SFC	14
ANKA	FI-AA	20
ANKAZ	FI-AA	20
ANKP	FI-AA	20
ANKT	FI-AA	20
ANKV	FI-AA	20
ANLA	FI-AA	20

Table	SAP Module	Page
ANLB	FI-AA	20
ANLBZW	FI-AA	20
ANLQ	FI-AA	20
ANLT	FI-AA	20
ANLU	FI-AA	20
ANLV	FI-AA	20
ANLW	FI-AA	20
ANLZ	FI-AA	20
AUFK	CO-OM	22
AUSP	CA-CL	17
BKPF	MM-IM	12
BKPF	FI	18
BSBM	FI	18
BSBMT	FI	18
BSBW	FI	18
BSEC	FI	18
BSED	FI	18
BSEG	MM-IM	12
BSEG	FI	18
BSES	FI	18
BSET	FI	18
CABN	CA-CL	17
CABNT	CA-CL	17
CABNZ	CA-CL	17
CATA	BC-CAT-TO	34
CATF	BC-CAT-TO	34
CATFF	BC-CAT-TO	34
CATG	BC-CAT-TO	34
CATJ	BC-CAT-TO	34
CATK	BC-CAT-TO	34
CATL	BC-CAT-TO	34
CATM	BC-CAT-TO	34
CATN	BC-CAT-TO	34

Table	SAP Module	Page
CATO	BC-CAT-TO	34
CATP	BC-CAT-TO	34
CATQ	BC-CAT-TO	34
CATR	BC-CAT-TO	34
CATU	BC-CAT-TO	34
CATV	BC-CAT-TO	34
CATW	BC-CAT-TO	34
CATX	BC-CAT-TO	34
CAWN	CA-CL	17
CAWNT	CA-CL	17
CDHDR	BC-SRV-ASF-UOM	30
CDPOS	BC-SRV-ASF-UOM	30
CHVW	MM-IM	12
COBK	CO-OM	22
COEJ	CO-OM	22
COEJL	CO-OM	22
COEJR	CO-OM	22
COEJT	CO-OM	22
COEP	CO-OM	22
COEPL	CO-OM	22
COEPR	CO-OM	22
COEPT	CO-OM	22
COKA	CO-OM	22
COKL	CO-OM	22
COKP	CO-OM	22
COKR	CO-OM	22
COKS	CO-OM	22
COSL	CO-OM	22
COSP	CO-OM	22
COSR	CO-OM	22
COSS	CO-OM	22

Table	SAP Module	Page
COST	CO-OM	22
CRCA	PP-BD-WKC	15
CRCO	PP-BD-WKC	15
CRHD	PP-BD-WKC	15
CRHH	PP-BD-WKC	15
CRHS	PP-BD-WKC	15
CRID	PP-BD-WKC	15
CRTX	PP-BD-WKC	15
CSKA	CO	21
CSKB	CO	21
CSKR	CO	21
CSKS	CO	21
CSKT	CO	21
CSKU	CO	21
CSKV	CO	21
CSLA	CO	21
CSLT	CO	21
CSSK	CO	21
CSSL	CO	21
DD01L	BC-DWB-DIC	23
DD01T	BC-DWB-DIC	23
DD02L	BC-DWB-DIC	23
DD02T	BC-DWB-DIC	23
DD03L	BC-DWB-DIC	23
DD03T	BC-DWB-DIC	23
DD04L	BC-DWB-DIC	23
DD04T	BC-DWB-DIC	23
DD05S	BC-DWB-DIC	23
DD07L	BC-DWB-DIC	23
DD07T	BC-DWB-DIC	23
DD08L	BC-DWB-DIC	23
DD08T	BC-DWB-DIC	23
DD09L	BC-DWB-DIC	23

Table	SAP Module	Page
DD12L	BC-DWB-DIC	23
DD12T	BC-DWB-DIC	23
E070	BC-CTS-ORG	32
E070A	BC-CTS-ORG	32
E070CREATE	BC-CTS-ORG	32
E070USE	BC-CTS-ORG	32
E071	BC-CTS-ORG	32
E071C	BC-CTS-ORG	32
E071K	BC-CTS-ORG	32
E071KF	BC-CTS-ORG	32
E071KFINI	BC-CTS-ORG	32
E07T	BC-CTS-ORG	32
EBAN	MM-PUR	13
EBKN	MM-PUR	13
EINA	MM-PUR	13
EINE	MM-PUR	13
EIPA	MM-PUR	13
EKAN	MM-PUR	13
EKBE	MM-PUR	13
EKBZ	MM-PUR	13
EKES	MM-PUR	13
EKET	MM-PUR	13
EKKN	MM-PUR	13
EKKO	MM-PUR	13
EKPA	MM-PUR	13
EKPO	MM-PUR	13
EORD	MM-PUR	13
EQBS	LO-MD-SN	40
EQSE	LO-MD-SN	40
FAPW	PP-SFC	14
HUINV_HDR	LO-HU	38
HUINV_ITEM	LO-HU	38
HUINV_SERNR	LO-HU	38

Table	SAP Module	Page
HUMSEG	LO-HU	38
HUMSEG_SER	LO-HU	38
HUSSTAT	LO-HU	38
HUSTOBJ	LO-HU	38
I000	QM-CA-MD	29
IKPF	MM-IM	12
INOB	CA-CL	17
ISEG	MM-IM	12
JCDO	CA-BSV	36
JCDS	CA-BSV	36
JEST	CA-BSV	36
JSTO	CA-BSV	36
KAKO	PP-BD-WKC	15
KAKT	PP-BD-WKC	15
KAPA	PP-BD-WKC	15
KAPE	PP-BD-WKC	15
KAZY	PP-BD-WKC	15
KDST	LO-MD-BOM	6
KLAH	CA-CL	17
KLAT	CA-CL	17
KNA1	LO-MD-BP-CM	4
KNB1	LO-MD-BP-CM	4
KNB1	FI-GL-GL	19
KNB4	LO-MD-BP-CM	4
KNB5	LO-MD-BP-CM	4
KNBK	LO-MD-BP-CM	4
KNC1	LO-MD-BP-CM	4
KNC3	LO-MD-BP-CM	4
KNMT	LO-MD-BP-CM	4
KNVI	LO-MD-BP-CM	4
KNVI	SD-BIL	11
KNVK	LO-MD-BP-CM	4
KNVL	SD-BIL	11

Most important SAP R/3 tables

JP

Section: Index

Creator: husserj

Edit Date: 07.11.13 11:06

Page 43 of 45

Table	SAP Module	Page
KNVP	LO-MD-BP-CM	4
KNVV	LO-MD-BP-CM	4
KONDI	QM-CA-MD	29
KSML	CA-CL	17
KSSK	CA-CL	17
LAGP	LE_WM	35
LEIN	LE_WM	35
LFA1	LO-MD-BP-VM	5
LFB1	LO-MD-BP-VM	5
LFB1	FI-GL-GL	19
LFB5	LO-MD-BP-VM	5
LFBK	LO-MD-BP-VM	5
LFLR	LO-MD-BP-VM	5
LFM1	LO-MD-BP-VM	5
LFM2	LO-MD-BP-VM	5
LFMH	LO-MD-BP-VM	5
LIKP	LE-SHP	8
LINK	LE_WM	35
LINP	LE_WM	35
LINV	LE_WM	35
LIPS	LE-SHP	8
LQUA	LE_WM	35
LSEG	LE_WM	35
LTAK	LE_WM	35
LTAP	LE_WM	35
LTBK	LE_WM	35
LTBP	LE_WM	35
LTHU	LE_WM	35
LUBU	LE_WM	35
MAEX	LO-MD-MM	3
MAKT	LO-MD-MM	3
MAPL	LO-MD-MM	3
MAPL	PP-BD-RTG	16

Table	SAP Module	Page
MARA	LO-MD-MM	3
MARC	LO-MD-MM	3
MARD	LO-MD-MM	3
MARM	LO-MD-MM	3
MASE	LO-MD-SN	40
MAST	LO-MD-MM	3
MAST	LO-MD-BOM	6
MBEW	LO-MD-MM	3
MCH1	LO-BM	7
MCHA	LO-BM	7
MCHB	LO-BM	7
MDFD	LO-MD-MM	3
MGEF	LE_WM	35
MKAL	LO-MD-MM	3
MKLK	LO-BM	7
MKOL	LO-BM	7
MKPF	FI	18
MKPF	MM-IM	12
MKUB	LO-BM	7
MLAN	LO-MD-MM	3
MLGN	LO-MD-MM	3
MLIB	LO-BM	7
MSCA	LO-BM	7
MSEG	FI	18
MSEG	MM-IM	12
MSKA	LO-BM	7
MSKU	LO-BM	7
MSLB	LO-BM	7
MSSA	LO-MD-MM	3
MSSL	LO-MD-MM	3
MVER	LO-MD-MM	3
MVKE	LO-MD-MM	3
NKLV	LE_WM	35

Table	SAP Module	Page
NRIV	BC-SRV-ASF-UOM	30
OBJK	LO-MD-SN	40
PLAS	PP-BD-RTG	16
PLFH	PP-BD-RTG	16
PLFL	PP-BD-RTG	16
PLKO	PP-BD-RTG	16
PLKZ	PP-BD-RTG	16
PLMK	QM-PT-BD	25
PLMW	QM-PT-BD	25
PLMZ	PP-BD-RTG	16
PLPO	PP-BD-RTG	16
PLZU	PP-BD-RTG	16
QAES	QM-IM	26
QAKL	QM-IM	26
QALS	QM-IM	26
QALT	QM-IM	26
QAMB	QM-IM	26
QAMR	QM-IM	26
QAMV	QM-IM	26
QAPP	QM-IM	26
QASE	QM-IM	26
QASR	QM-IM	26
QASV	QM-IM	26
QAVE	QM-IM	26
QCPR	QM-CA-MD	29
QCVK	QM-CA-MD	29
QCVM	QM-CA-MD	29
QCVMT	QM-CA-MD	29
QCVV	QM-CA-MD	29
QDBM	QM-PT-BD-SPL	28
QDBMT	QM-PT-BD-SPL	28
QDDR	QM-PT-BD-SPL	28

Most important SAP R/3 tables

JP

Section: Index

Creator: husserj

Edit Date: 07.11.13 11:06

Page 44 of 45

Table	SAP Module	Page
QDDRT	QM-PT-BD-SPL	28
QDPA	QM-PT-BD-SPL	28
QDPK	QM-PT-BD-SPL	28
QDPKT	QM-PT-BD-SPL	28
QDPP	QM-PT-BD-SPL	28
QDPS	QM-PT-BD-SPL	28
QDPST	QM-PT-BD-SPL	28
QDSA	QM-PT-BD-SPL	28
QDSAT	QM-PT-BD-SPL	28
QDSV	QM-PT-BD	25
QDSV	QM-PT-BD-SPL	28
QDSVT	QM-PT-BD	25
QMAT	QM-PT-BD	25
QMEL	PM-WOC-MN	37
QMFE	PM-WOC-MN	37
QMHU	QM-PT-BD	25
QMIH	PM-WOC-MN	37
QMMA	PM-WOC-MN	37
QMSM	PM-WOC-MN	37
QMTB	QM-PT-BD	25
QMTT	QM-PT-BD	25
QMUR	PM-WOC-MN	37
QPAC	QM-PT-BD	25
QPAM	QM-PT-BD	25
QPCD	QM-PT-BD	25
QPCT	QM-PT-BD	25
QPGR	QM-PT-BD	25
QPMK	QM-PT-BD	25
QPMT	QM-PT-BD	25
QPMZ	QM-PT-BD	25
QPRN	QM-IM-SM	27
QPRS	QM-IM-SM	27
QPRVK	QM-IM-SM	27

Table	SAP Module	Page
QPRVKT	QM-IM-SM	27
QPRVP	QM-IM-SM	27
QPRVPT	QM-IM-SM	27
RBKP	MM-IM	12
RESB	MM-IM	12
RKPF	MM-IM	12
RSEG	MM-IM	12
SER00	LO-MD-SN	40
SER01	LO-MD-SN	40
SER02	LO-MD-SN	40
SER03	LO-MD-SN	40
SER04	LO-MD-SN	40
SER05	LO-MD-SN	40
SER06	LO-MD-SN	40
SER07	LO-MD-SN	40
SER08	LO-MD-SN	40
SER09	LO-MD-SN	40
SERBL	LO-MD-SN	40
SERI	LO-MD-SN	40
SKA1	FI-GL-GL	19
SKAS	FI-GL-GL	19
SKAT	FI-GL-GL	19
SKB1	FI-GL-GL	19
STAS	LO-MD-BOM	6
STKO	LO-MD-BOM	6
STPO	LO-MD-BOM	6
STPU	LO-MD-BOM	6
STST	LO-MD-BOM	6
STZU	LO-MD-BOM	6
T300	LE_WM	35
T301	LE_WM	35
T377	LO-MD-SN	40
T377G	LO-MD-SN	40

Table	SAP Module	Page
T377P	LO-MD-SN	40
T377X	LO-MD-SN	40
TCDOB	BC-SRV-ASF-UOM	30
TCDOBT	BC-SRV-ASF-UOM	30
TCLA	CA-CL	17
TCLAT	CA-CL	17
TDDAT	BC-DWB-DIC	23
TJ02	CA-BSV	36
TJ02T	CA-BSV	36
TJ03	CA-BSV	36
TJ03T	CA-BSV	36
TJ30	CA-BSV	36
TNRGT	BC-SRV-ASF-UOM	30
TNRO	BC-SRV-ASF-UOM	30
TNROT	BC-SRV-ASF-UOM	30
TOBJ	BC-CCM-USR	24
TUVID	BC-ABA-TO	33
TVART	BC-ABA-TO	33
TVARUVN	BC-ABA-TO	33
TVARV	BC-ABA-TO	33
TVEGR	LE-SHP	8
TVEGRT	LE-SHP	8
TVTY	LE-SHP	8
TVTYT	LE-SHP	8
USR01	BC-CCM-USR	24
USR02	BC-CCM-USR	24
USR03	BC-CCM-USR	24
USR04	BC-CCM-USR	24
USR05	BC-CCM-USR	24

Most important SAP R/3 tables

JP

Section: Index

Creator: husserj

Edit Date: 07.11.13 11:06

Page 45 of 45

Table	SAP Module	Page
USR07	BC-CCM-USR	24
USR10	BC-CCM-USR	24
USR11	BC-CCM-USR	24
USR12	BC-CCM-USR	24
USR13	BC-CCM-USR	24
USR15	BC-CCM-USR	24
USR21	BC-CCM-USR	24
USR41	BC-CCM-USR	24
VARI	BC-ABA-TO	33
VARICON	BC-ABA-TO	33
VARICONCI	BC-ABA-TO	33
VARID	BC-ABA-TO	33
VARID_CI	BC-ABA-TO	33
VARIDESC	BC-ABA-TO	33

Table	SAP Module	Page
VARIDESCCI	BC-ABA-TO	33
VARINUM	BC-ABA-TO	33
VARIS	BC-ABA-TO	33
VARIS_CI	BC-ABA-TO	33
VARIT	BC-ABA-TO	33
VARIT_CI	BC-ABA-TO	33
VBAK	SD-SLS	10
VBAP	SD-SLS	10
VBBE	SD-SLS	10
VBEP	SD-SLS	10
VBFA	LE-SHP	8
VBFA	SD-SLS	10
VBKD	SD-SLS	10
VBPA	SD-SLS	10

Table	SAP Module	Page
VBRK	SD-BIL	11
VBRL	SD-BIL	11
VBRP	SD-BIL	11
VBUK	SD-SLS	10
VBUP	SD-SLS	10
VEKP	LO-HU	38
VEPO	LO-HU	38
VTFA	LE-TRA	9
VTFA	LE-TRA	9
VTSP	LE-TRA	9
VTTK	LE-TRA	9
VTTTP	LE-TRA	9
VTTTS	LE-TRA	9
WYT3	LO-MD-BP-VM	5